

# Feria Sostenible



María Camila Guerrero Jaramillo  
Diseño Cultural  
2021

MMYD



# Enunciado Del Proyecto Módulo 3



## Diseño de eventos, escenografías y espectáculos

Operar el nuevo espacio para eventos de ciudad del río por seis meses, diseñando espacios comerciales que sean autosostenibles económicamente y que cumplan correctamente con los ODS. Dichos espacios deben respetar las medidas del predio y tener una capacidad para 1000 personas.

Se debe diseñar el espacio comercial exterior, interior y la sala de eventos y espectáculo.

# Concepto



## Shoot It Feria de moda y diseño

Capturar cada uno de los momentos, será el foco del evento, desde photobooths, pasarelas, moda, hasta restaurantes, comida y espacios instagrameables.



“Liberando el potencial de la moda, el diseño y la gastronomía sostenible”

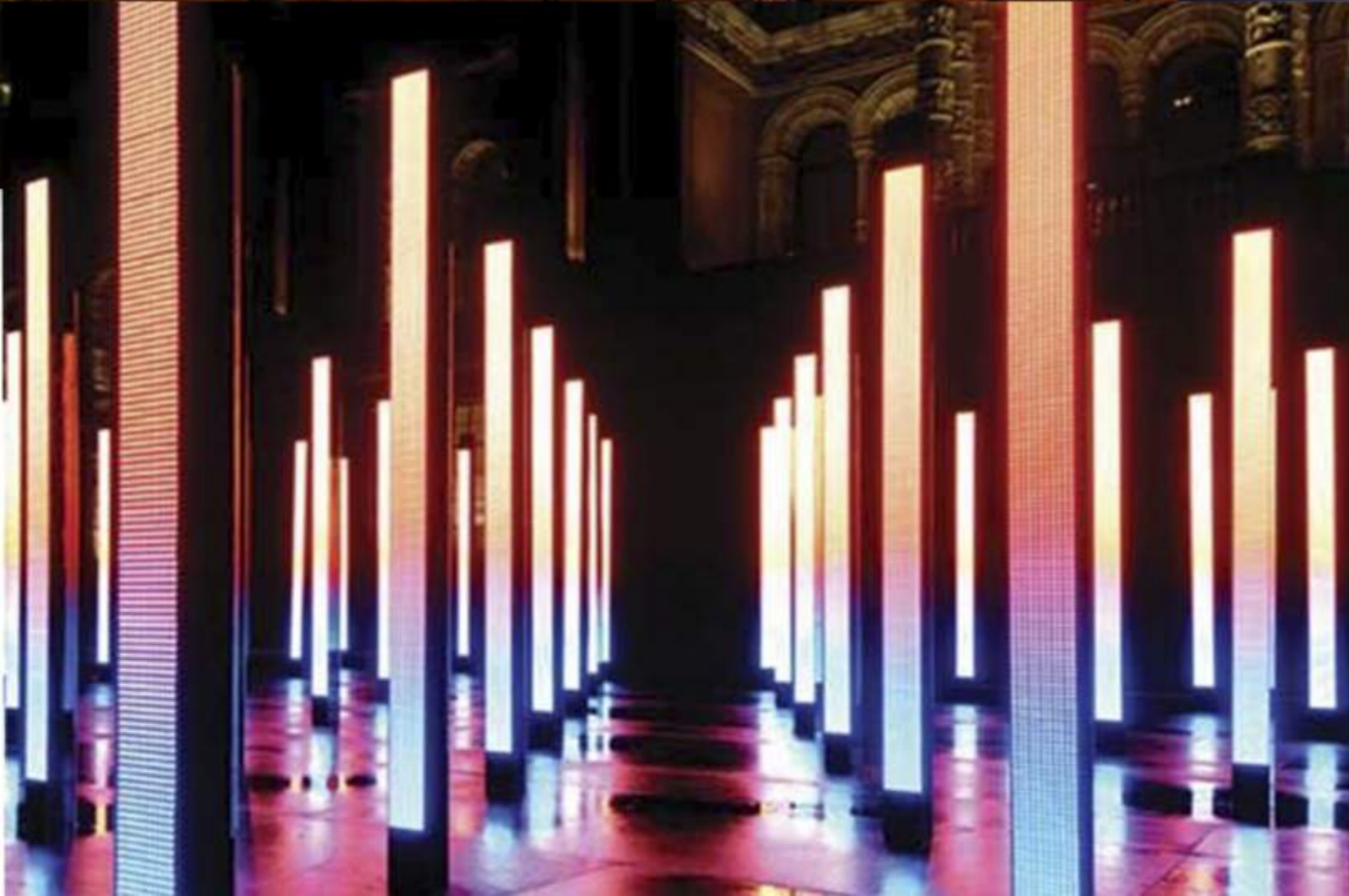

# Objetivos de Desarrollo Sostenible



Se van a generar empleos a personas que lo necesiten sin importar su género o condición sexual.



Para la construcción de la feria se utilizarán materiales reciclados, que no dañen el medio ambiente y que una vez se desmonte el evento, puedan ser utilizados para otras construcciones.



Se usarán paneles solares y todas las alianzas que se hagan con las marcas que participen en la pasarela y restaurantes, deben ser únicamente con emprendimientos de moda sostenible con el medio ambiente, sin maltrato animal y de comida vegana.

Comida y bebida gratis para todos los trabajadores del evento.



Habrá una ambulancia y un paramédico con equipos de primeros auxilios disponibles para atender cualquier accidente que pueda ocurrir o persona que sufra algún imprevisto de salud.

Folletos educativos acerca de las propiedades venéficas de los alimentos veganos.



# Experiencia en el Espacio

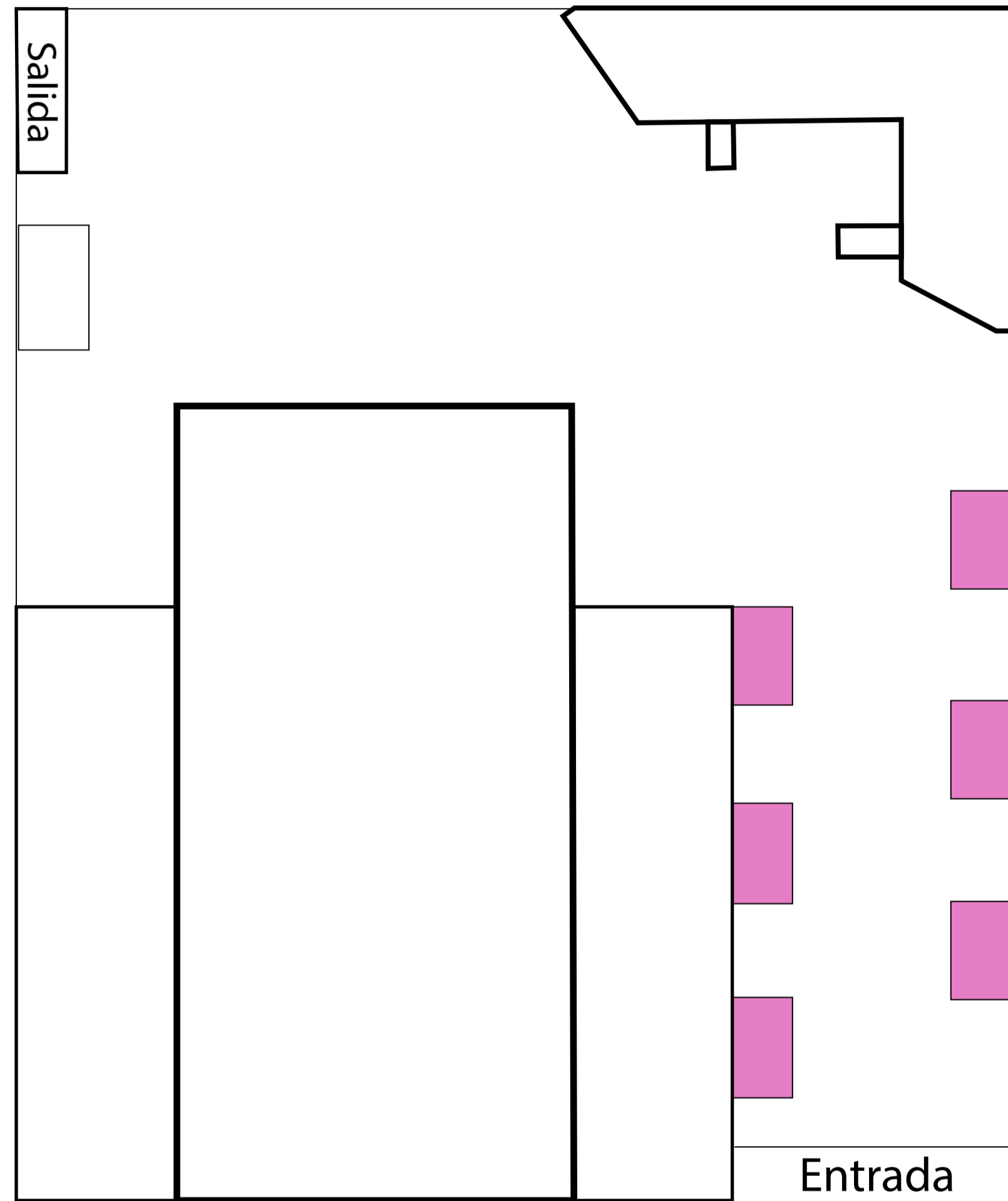

## Photobooths instagramables

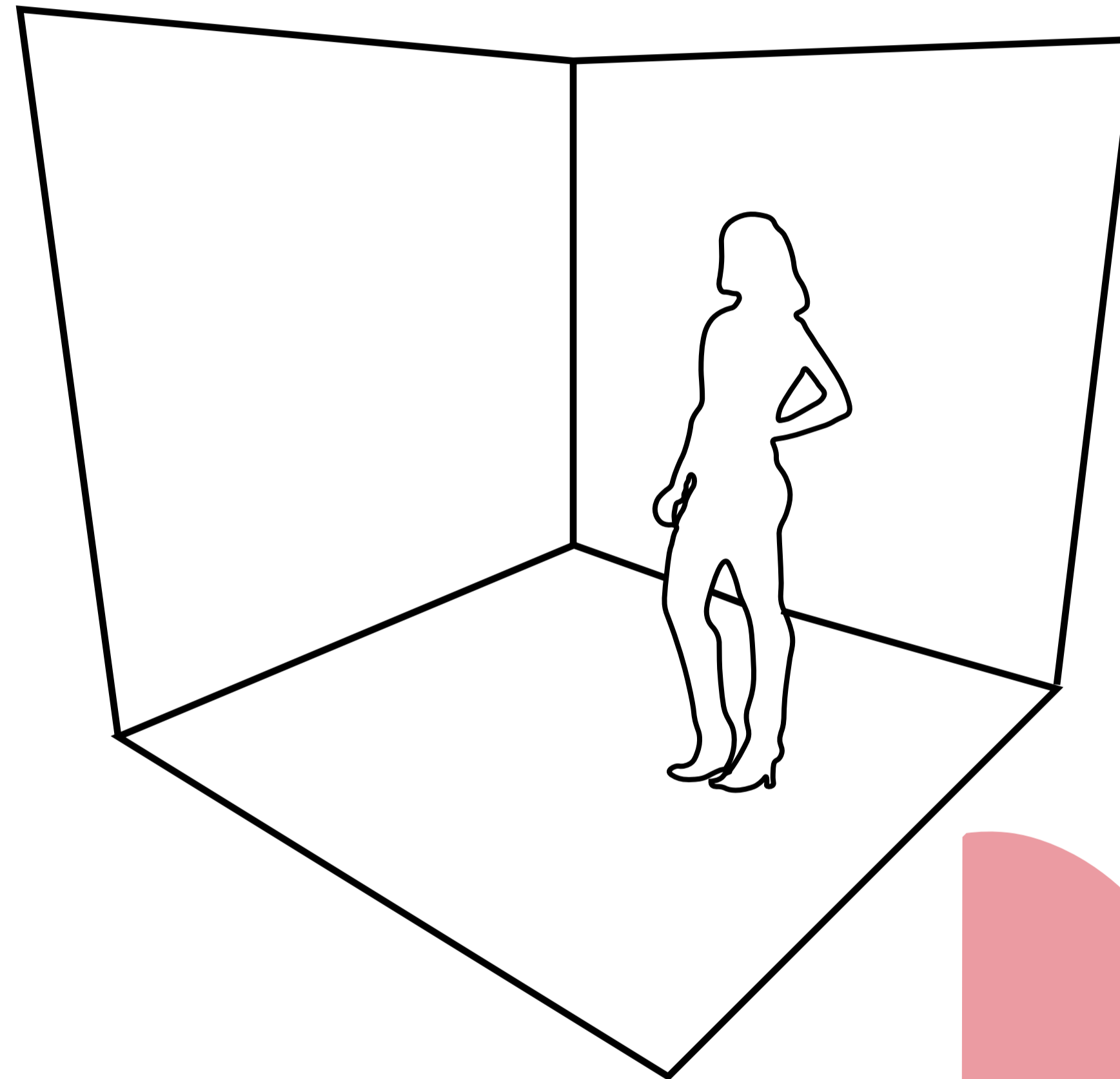

Poder capturar  
diferentes momentos marcará la  
diferencia.

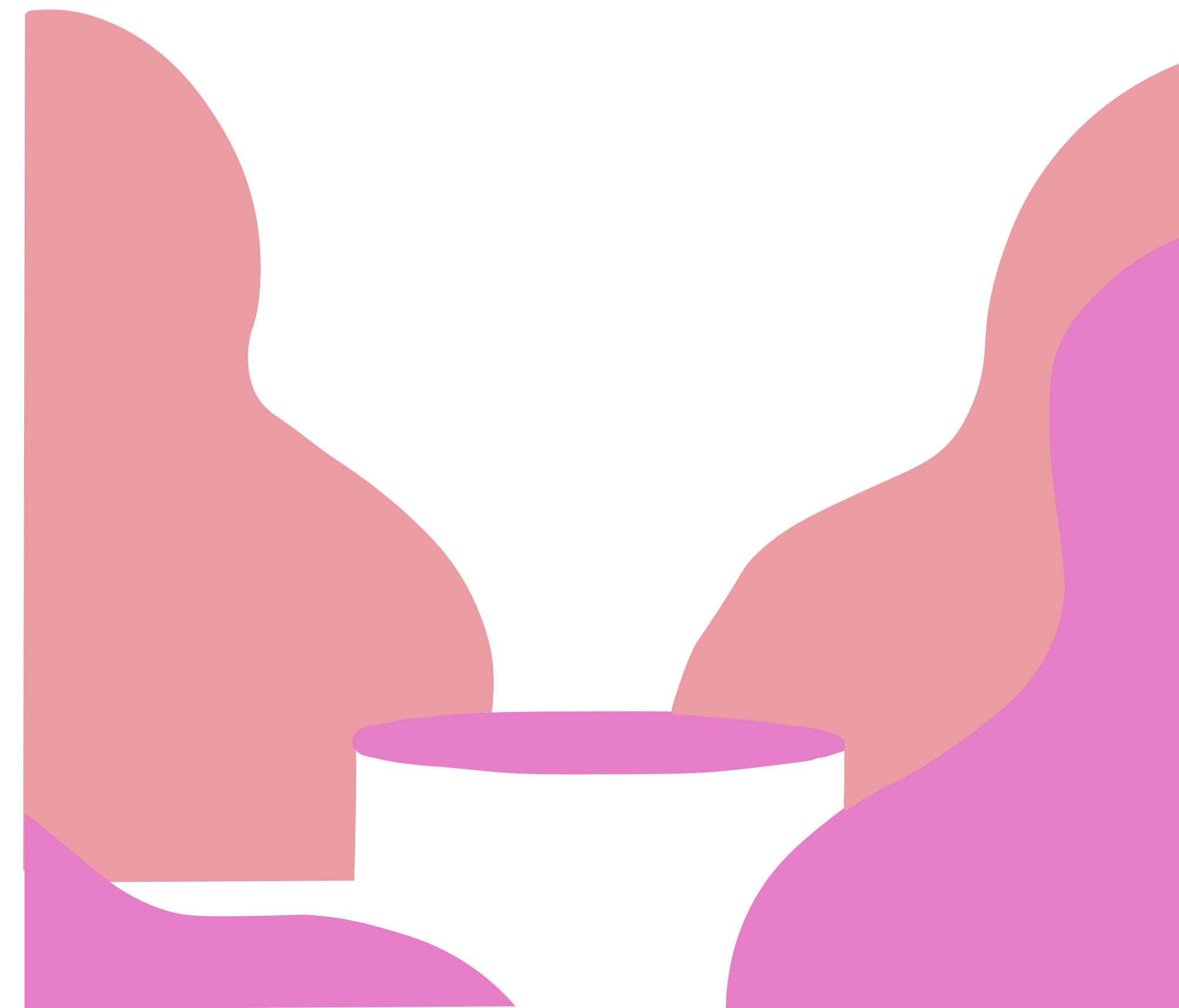

# Experiencia en el Espacio

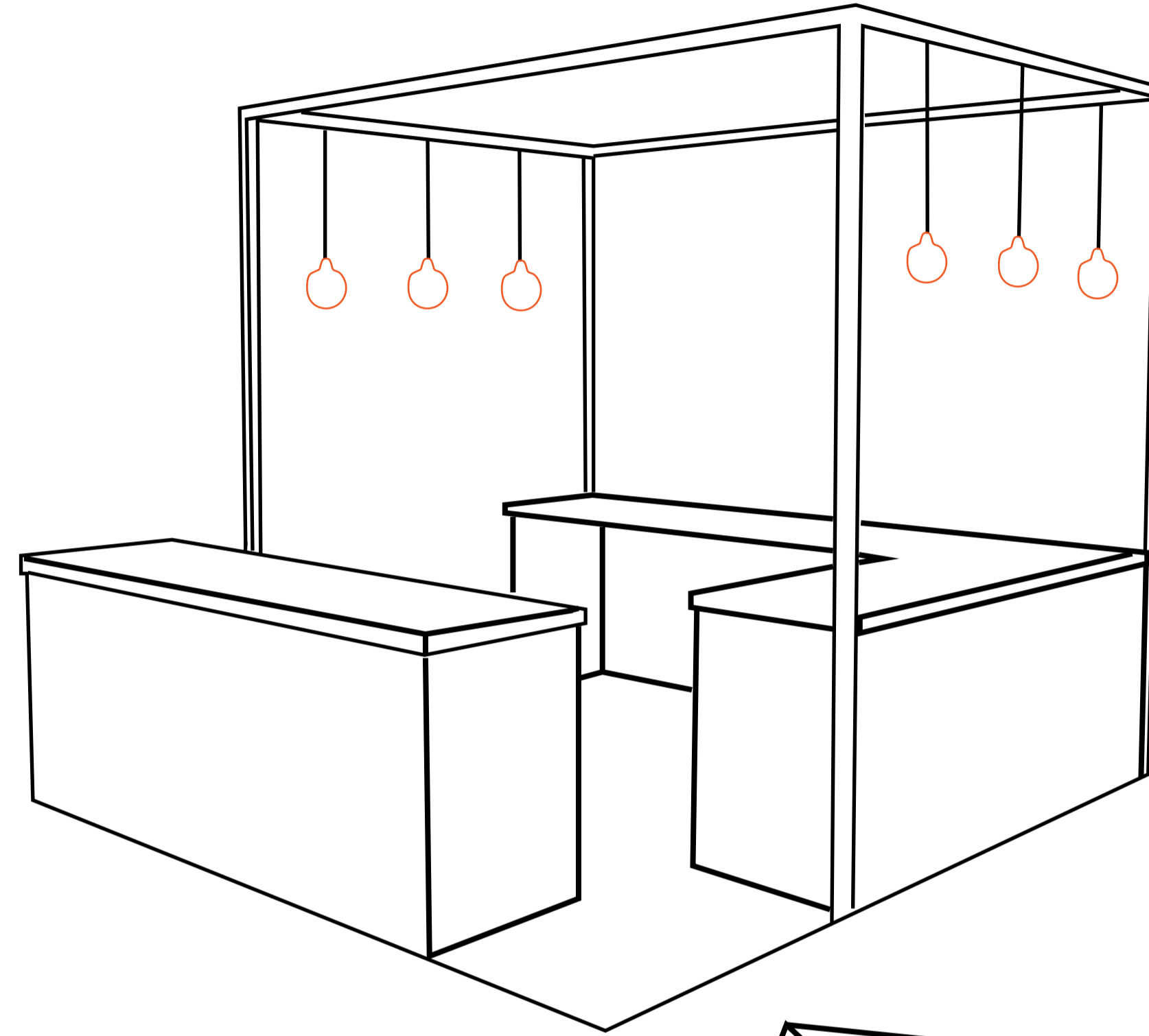
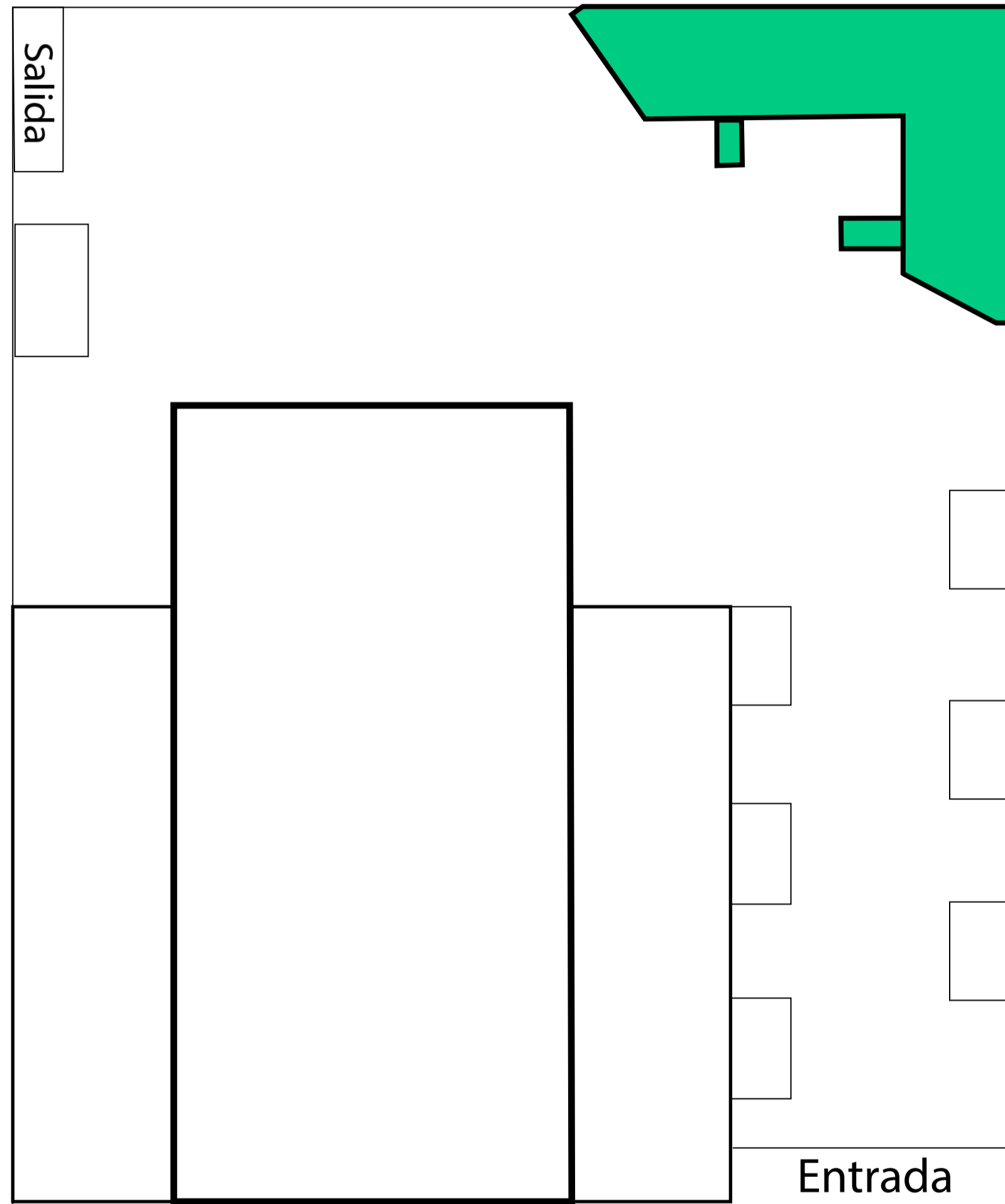

Zona de comidas

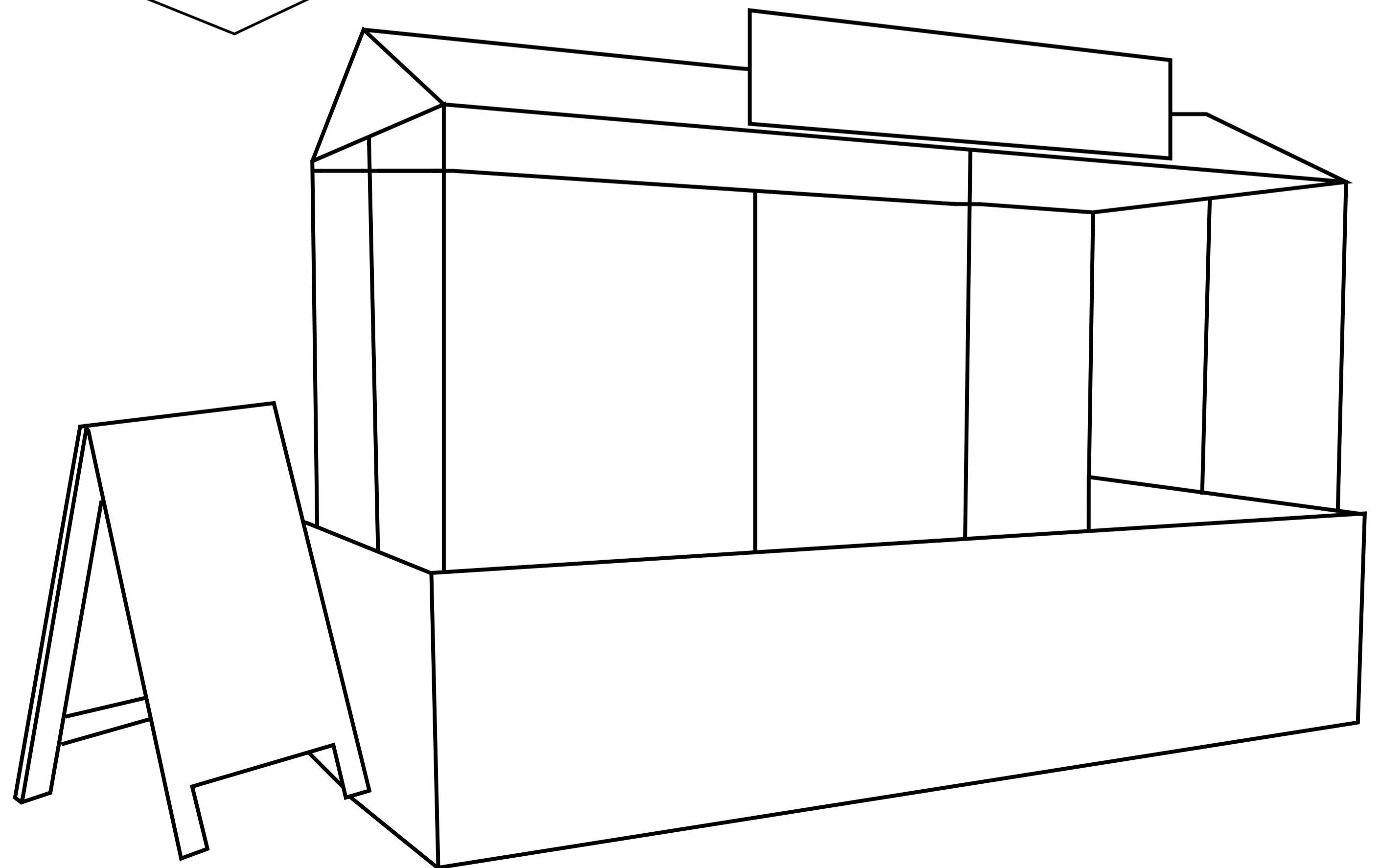

# Experiencia en el Espacio



## Show Pasarela

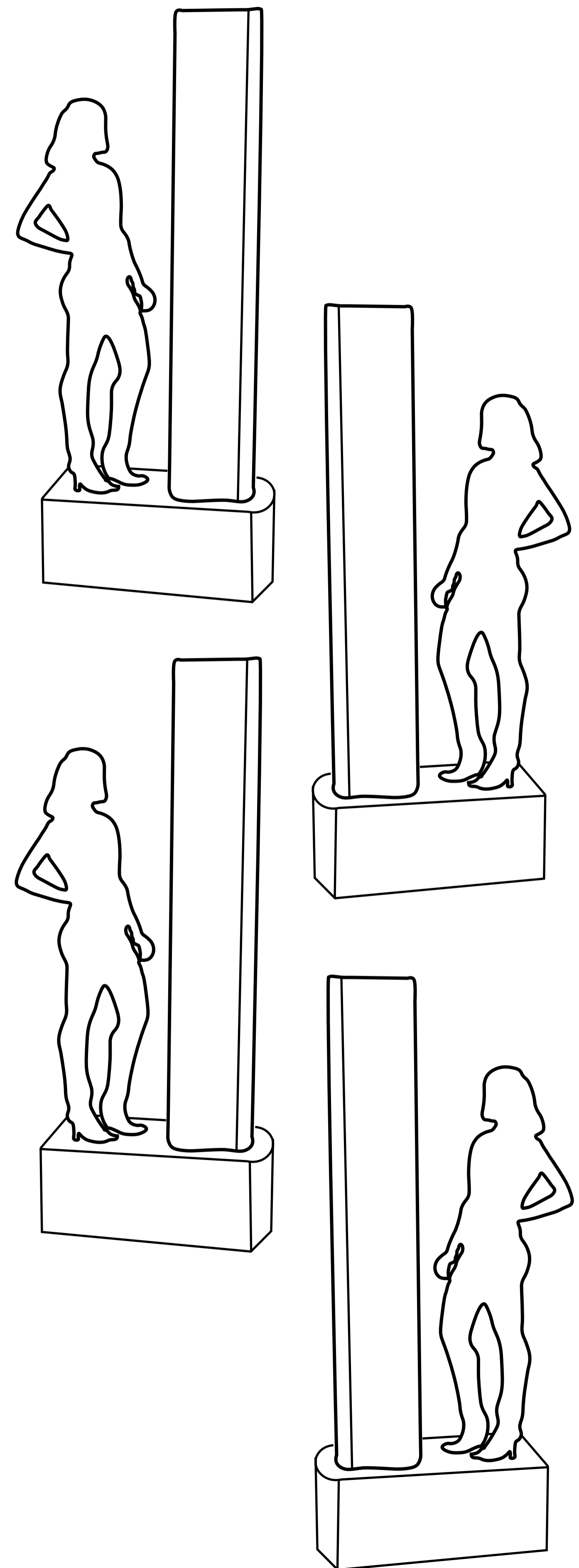
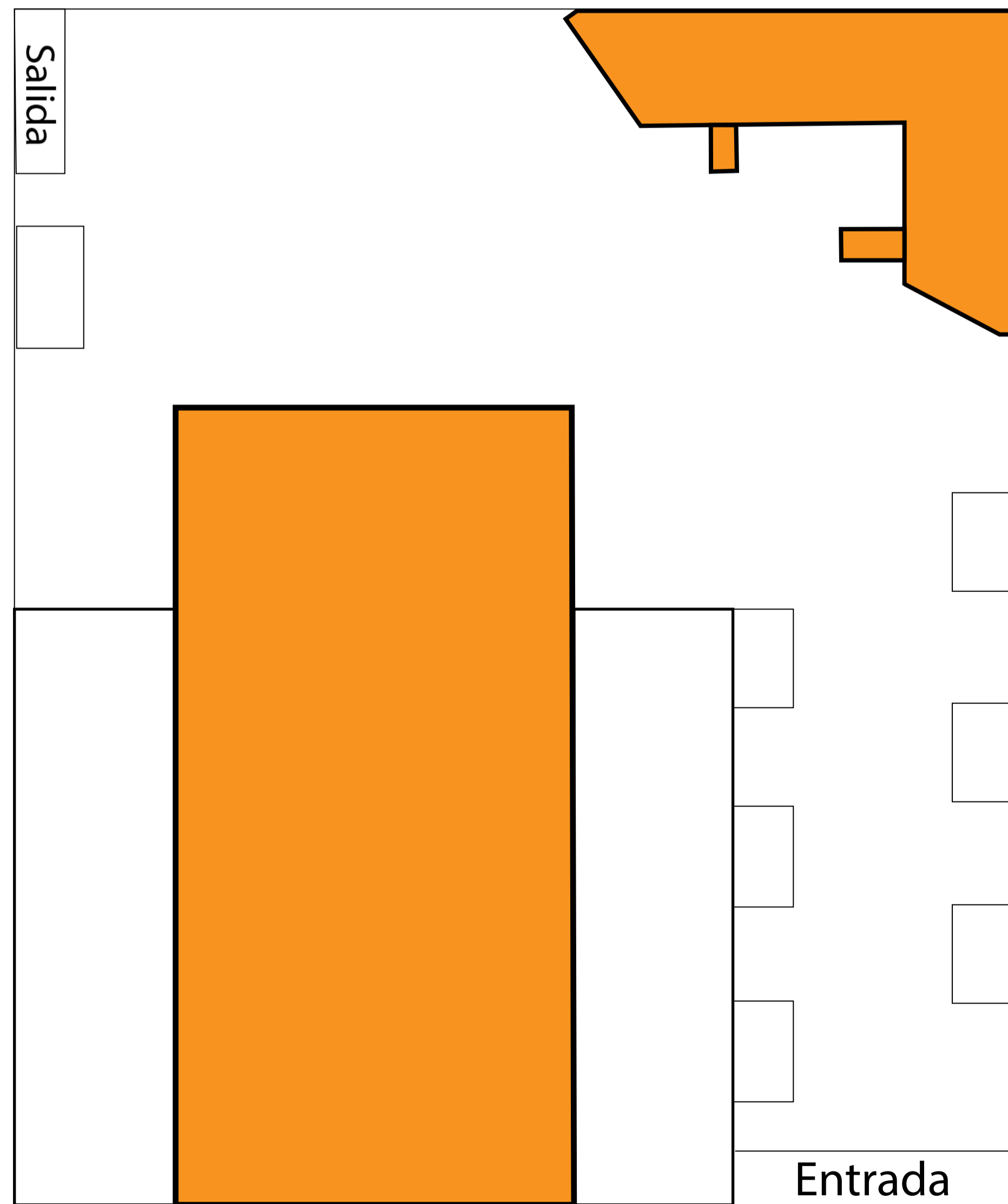



# Experiencia en el Espacio

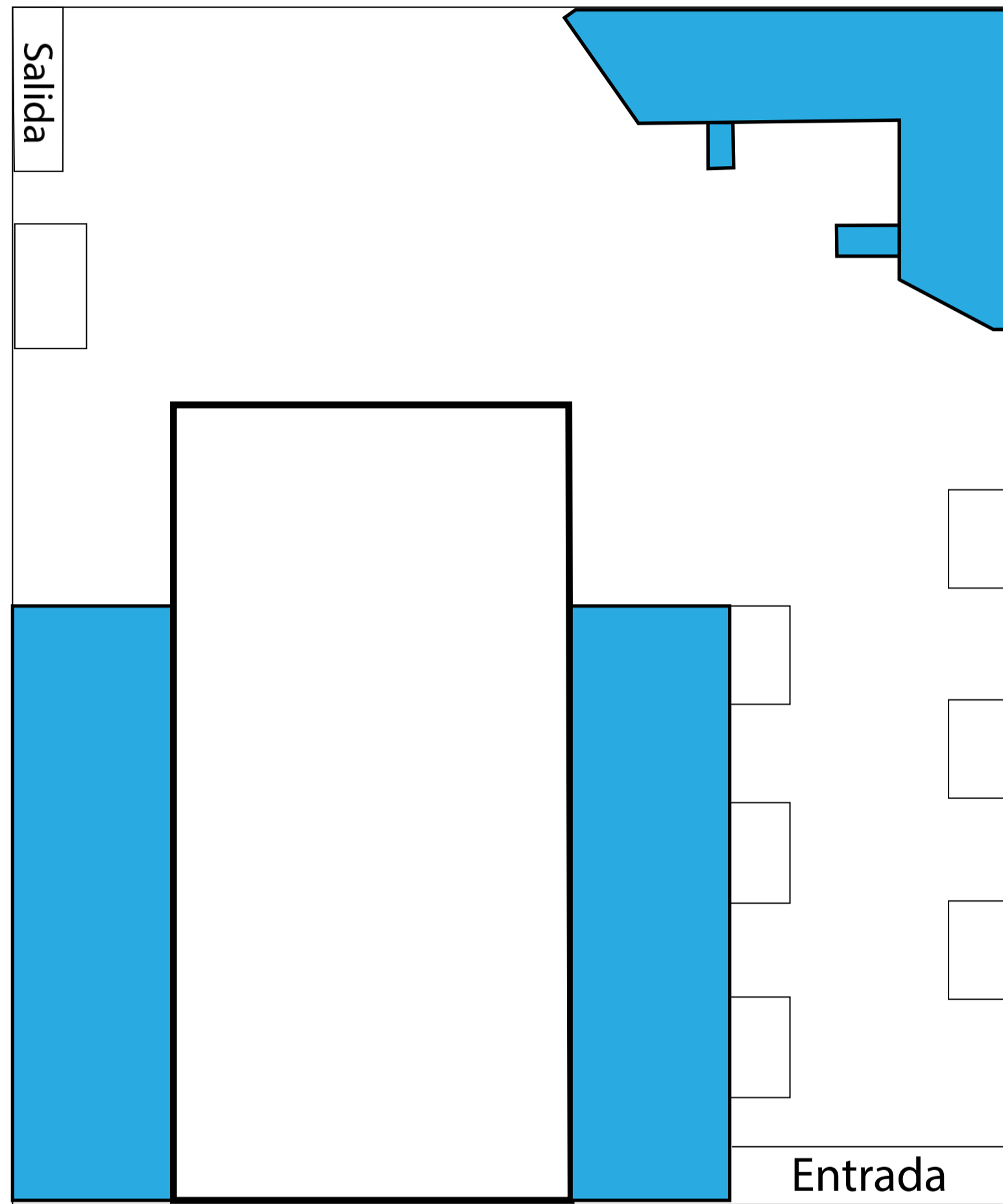

Espacios únicos que te invitarán a vivir una experiencia en ellos.

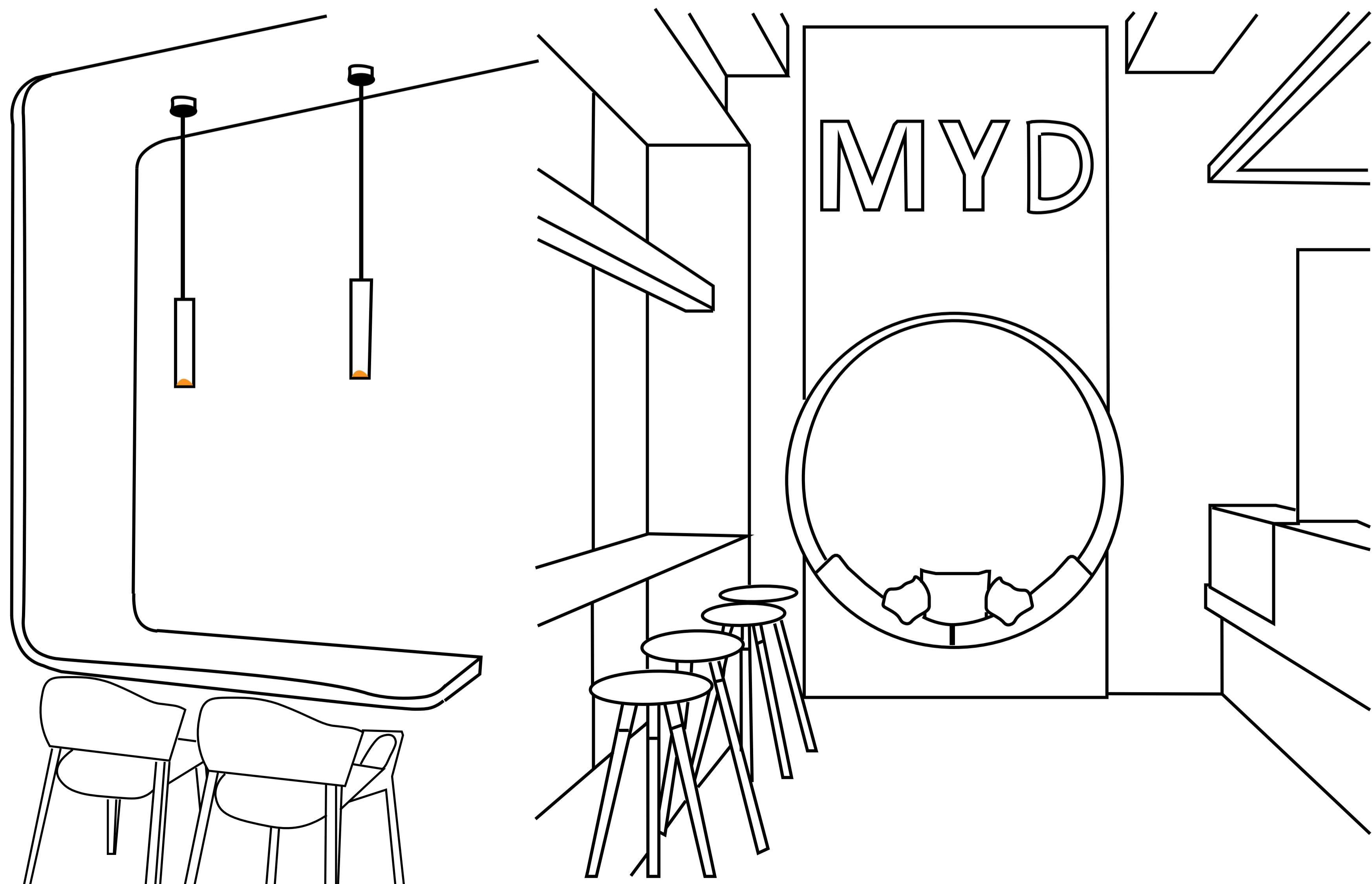

Restaurantes  
Instagrameables

# Marcas que Participan

---

Moda

---

**F O K U S**

*Mattelsa*

LEDA



Marcas de ropa Sostenible

---

# Marcas que Participan

## Restaurantes



## Restaurantes de comida vegana

# ¿Cómo se sostiene Económicamente?



- Boleta de ingreso a la feria
- Consumo de alimentos y bebidas que se venderán en la feria
- Alianzas con Marcas sostenibles que participarán del show de pasarela
- Alianzas con restaurantes veganos que participarán en el evento
- Vallas publicitarias de productos de empresas utilizados en la feria

# Planos del Espacio

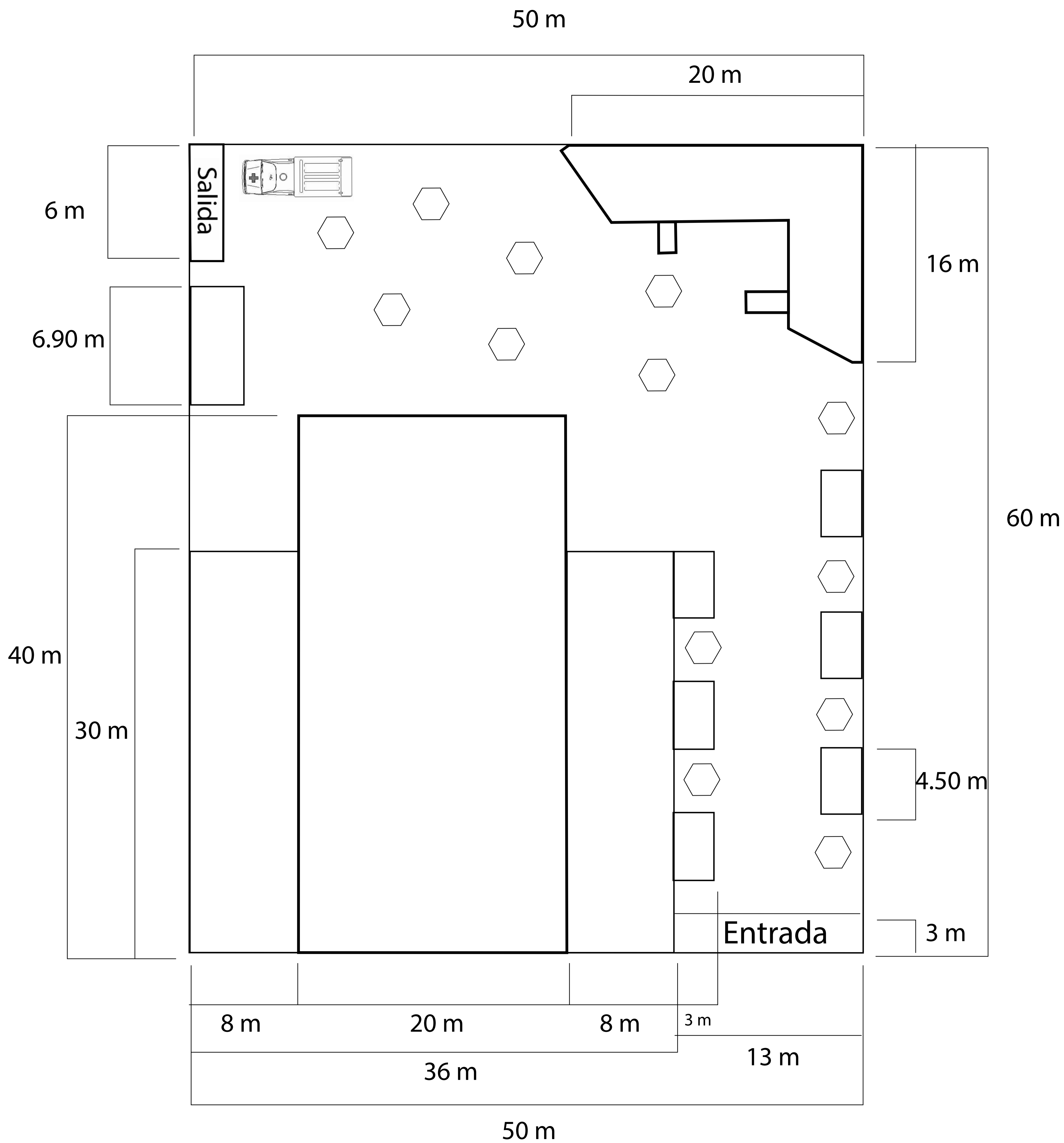
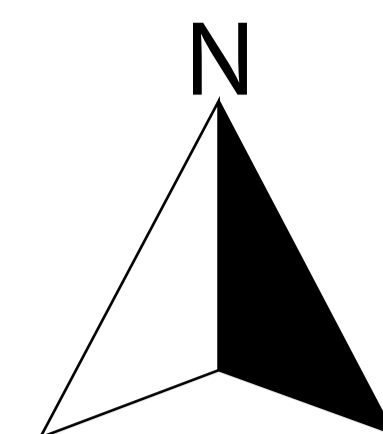

# Accesos

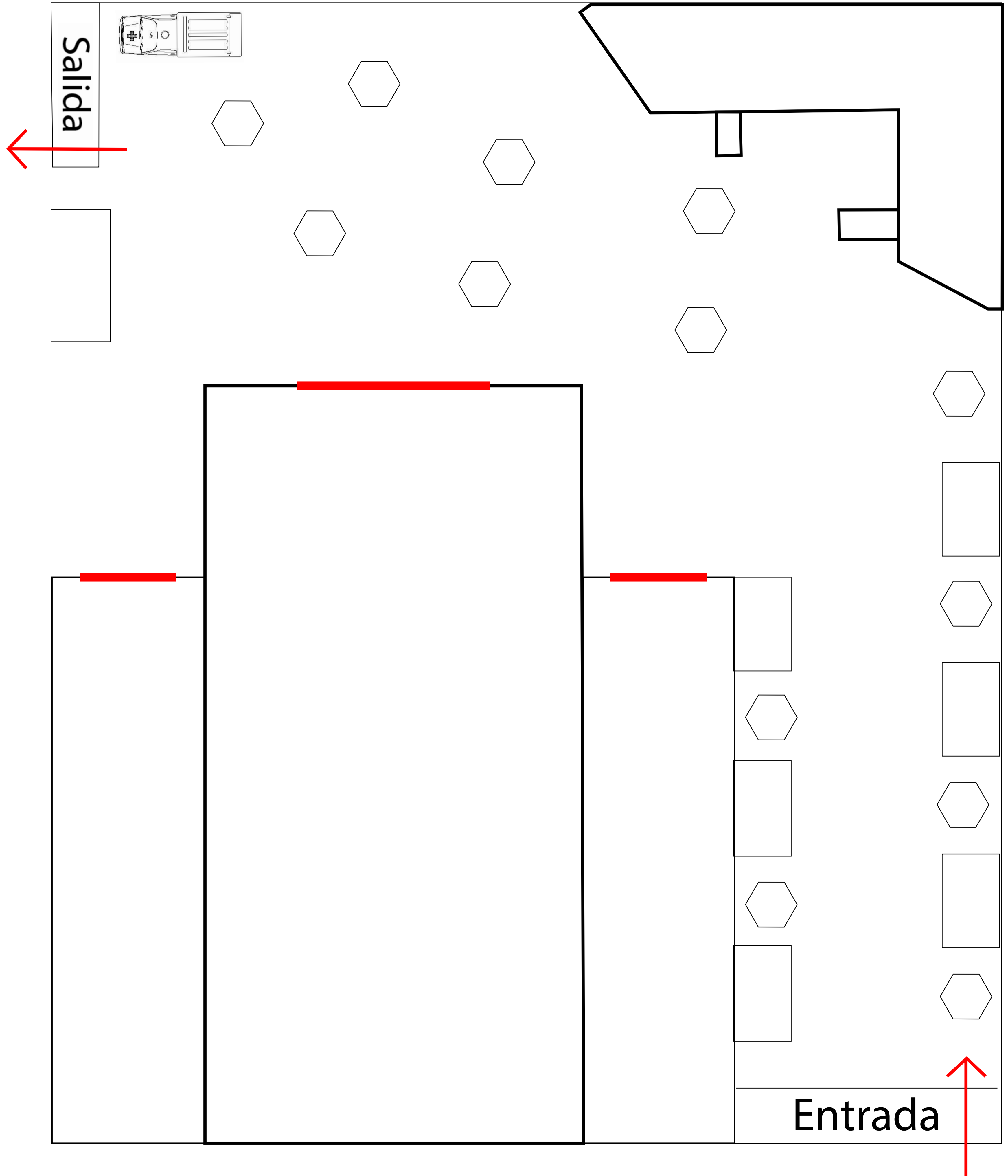
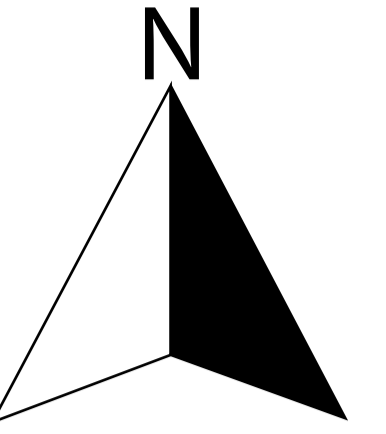

# Recorridos

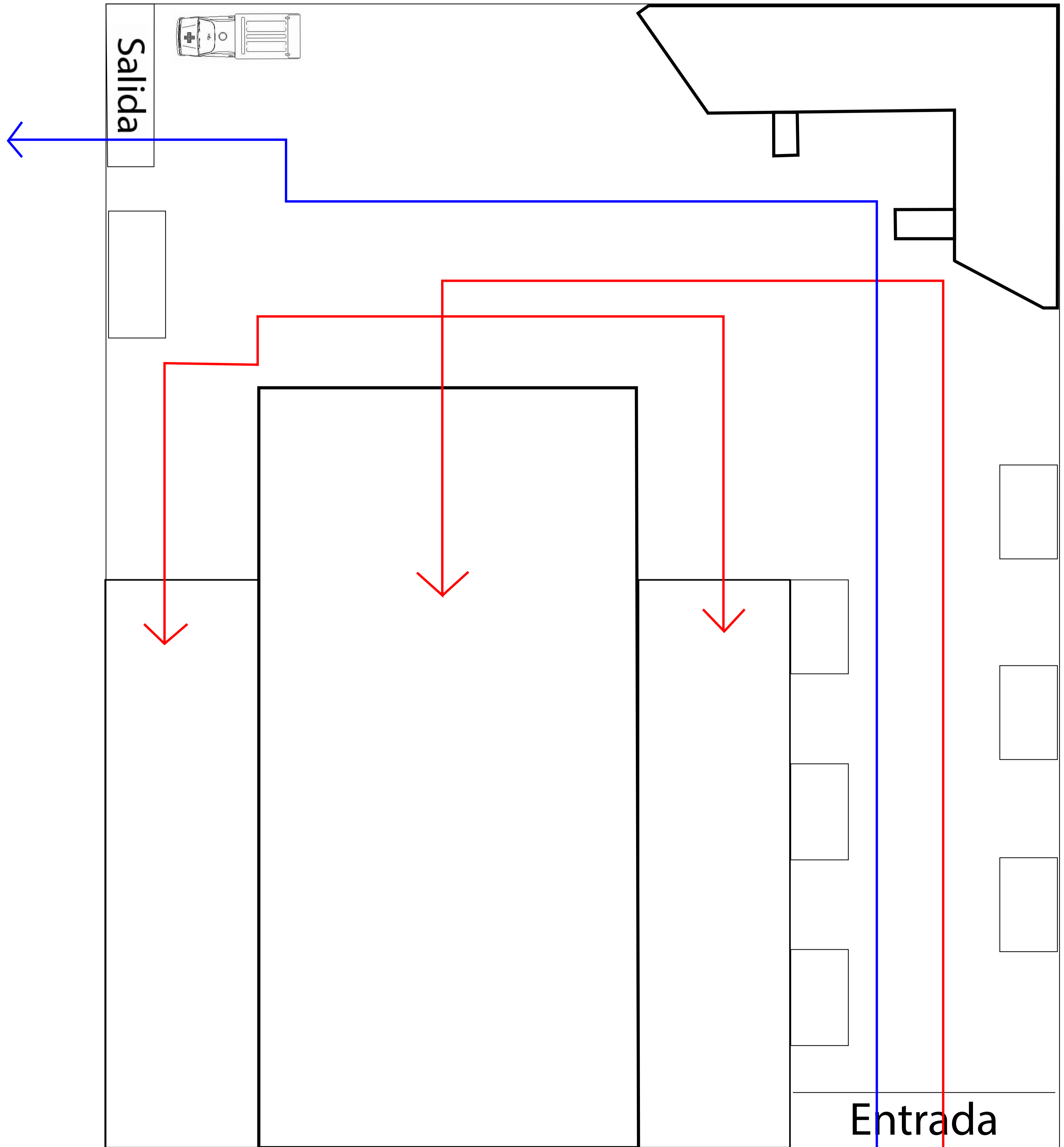
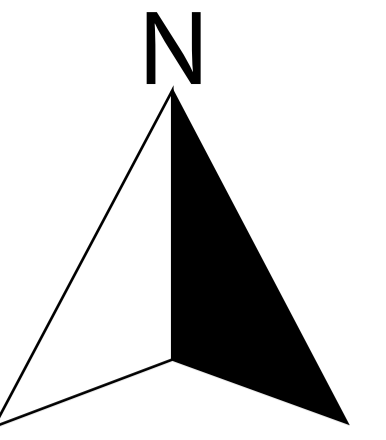

- Recorrido Rapido
- Recorrido Experimental

# Distribución Espacios

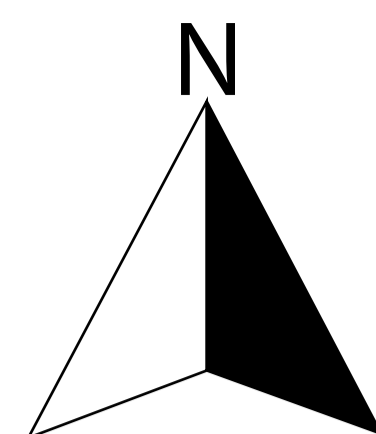



# Estancias

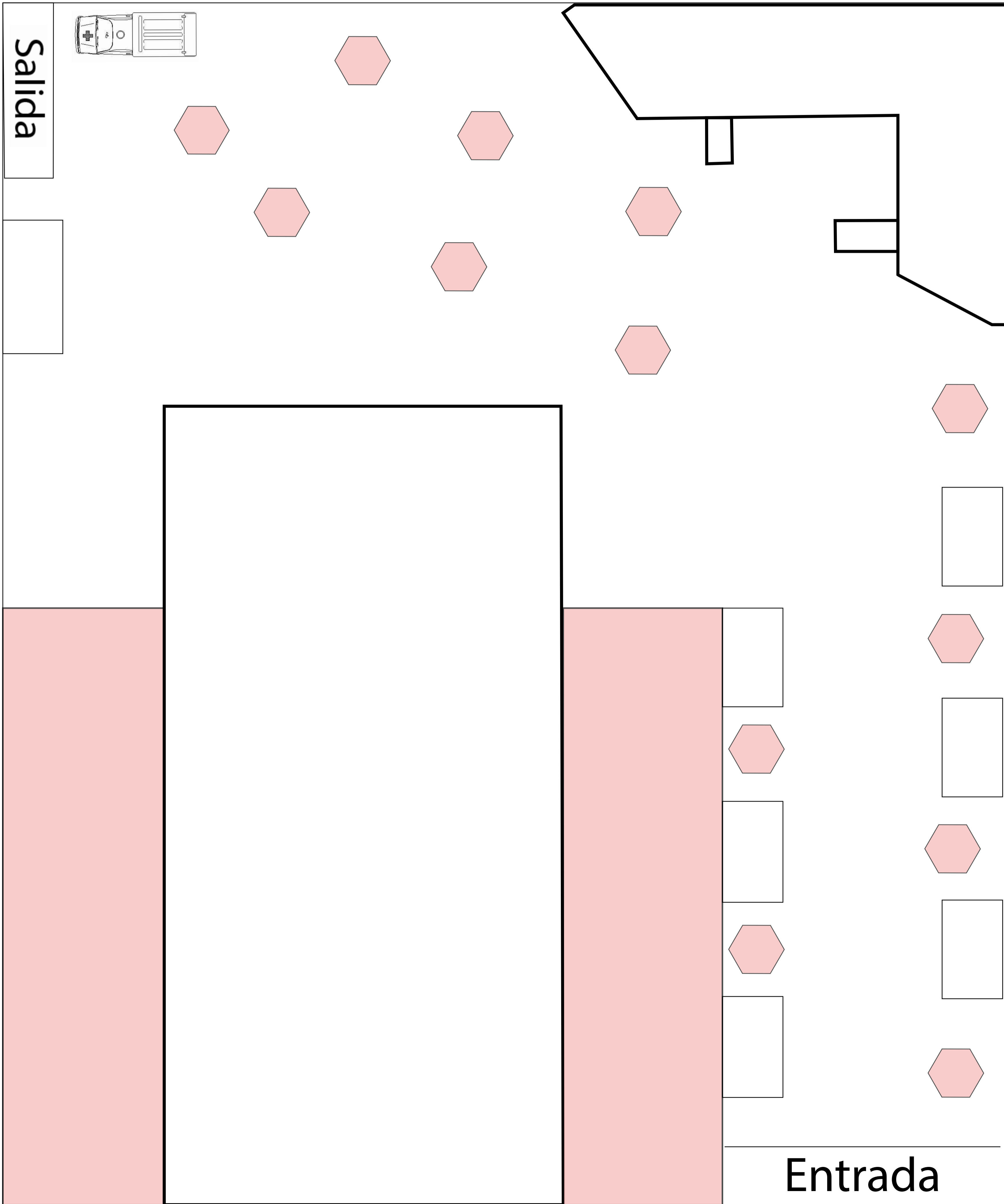
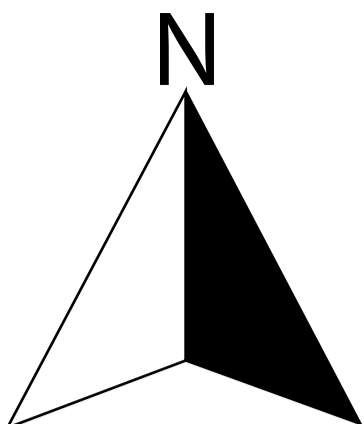

# Mobiliario

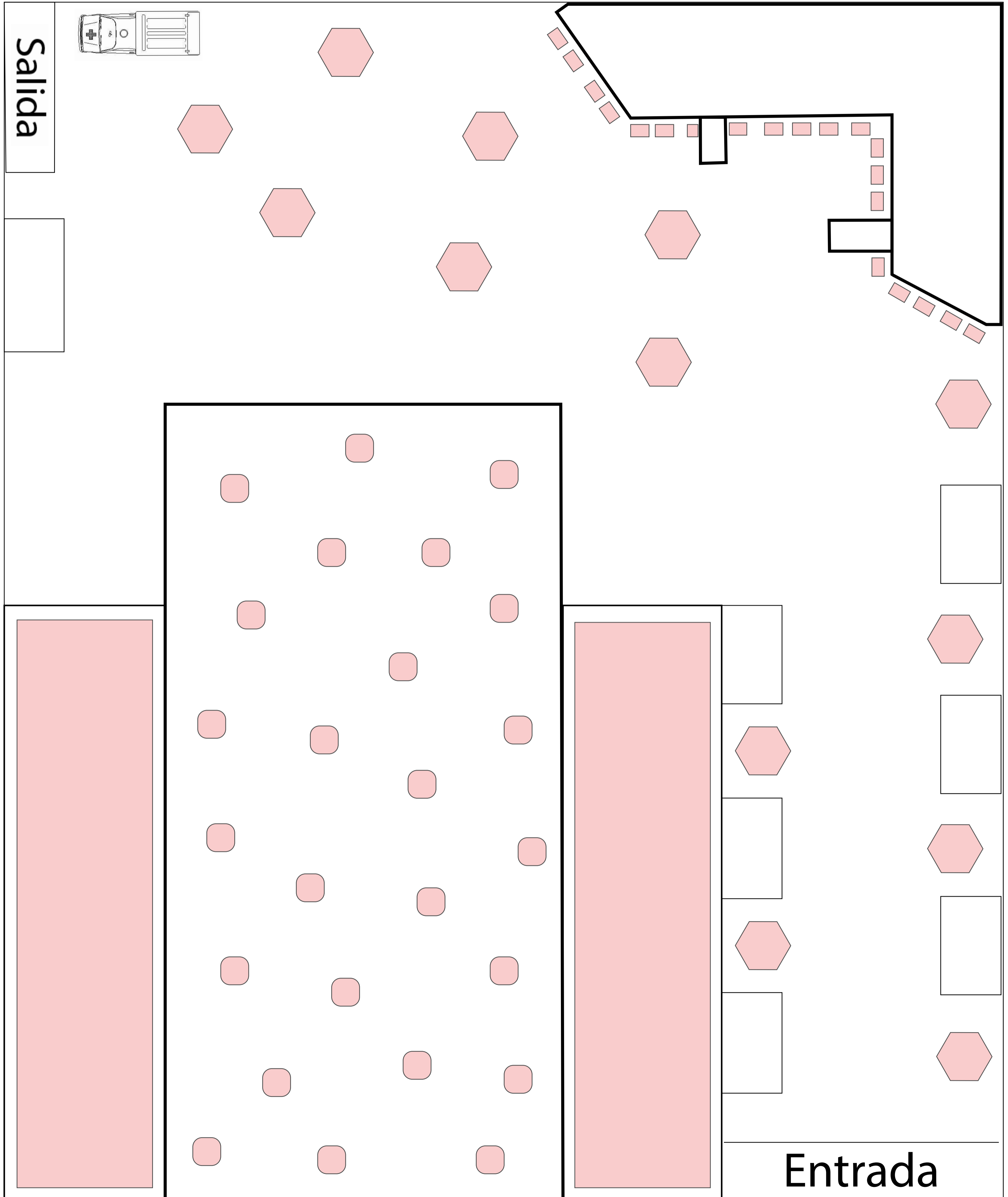
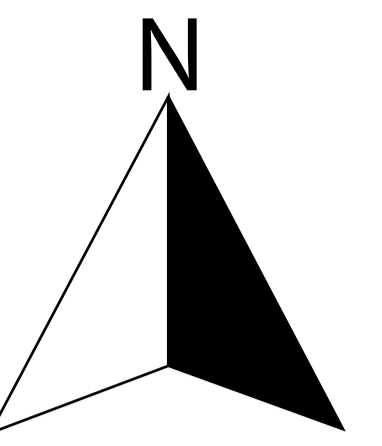

# Espacios Públicos

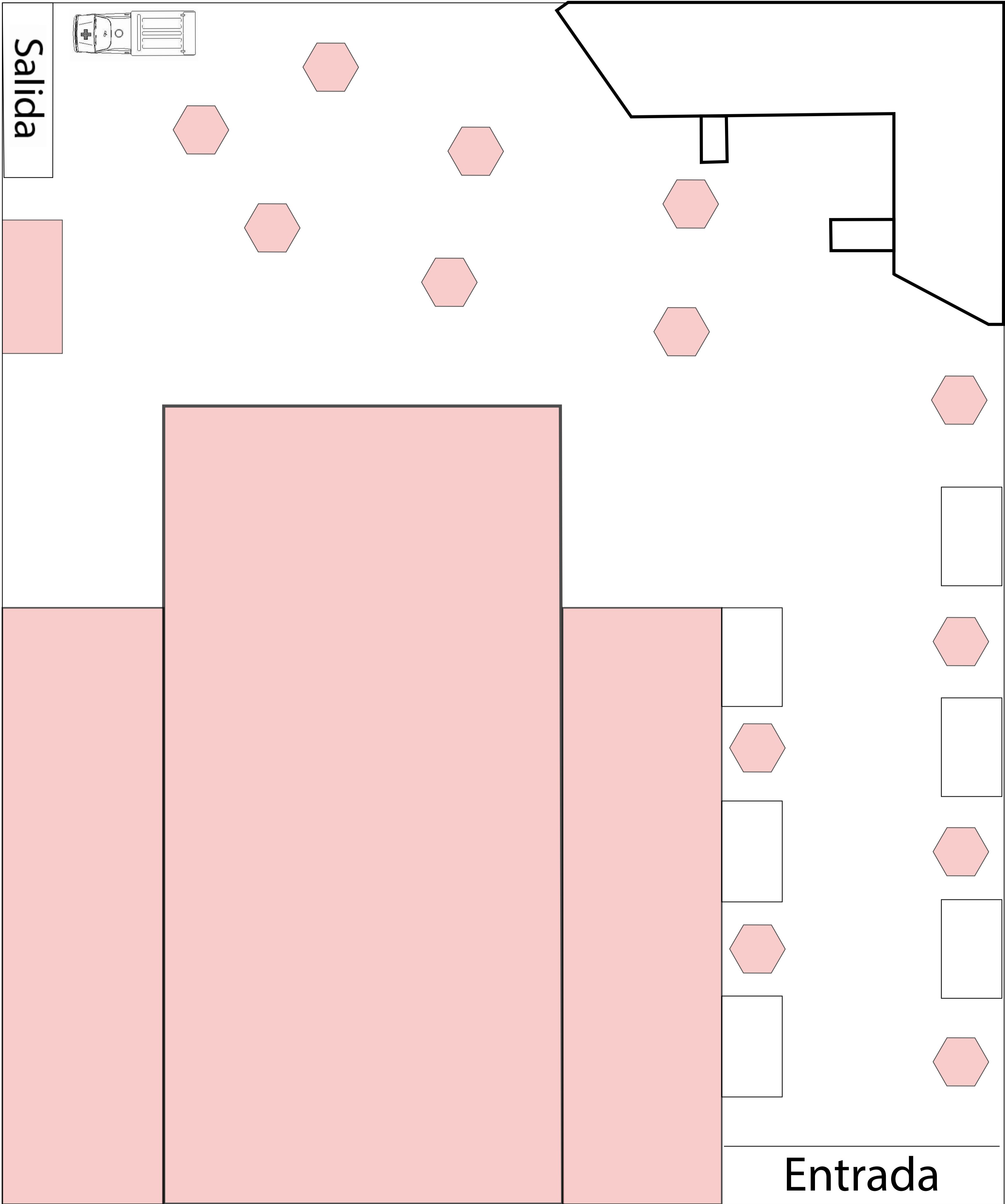
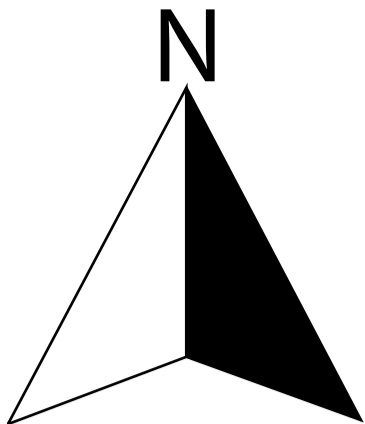

# Espacios Comerciales

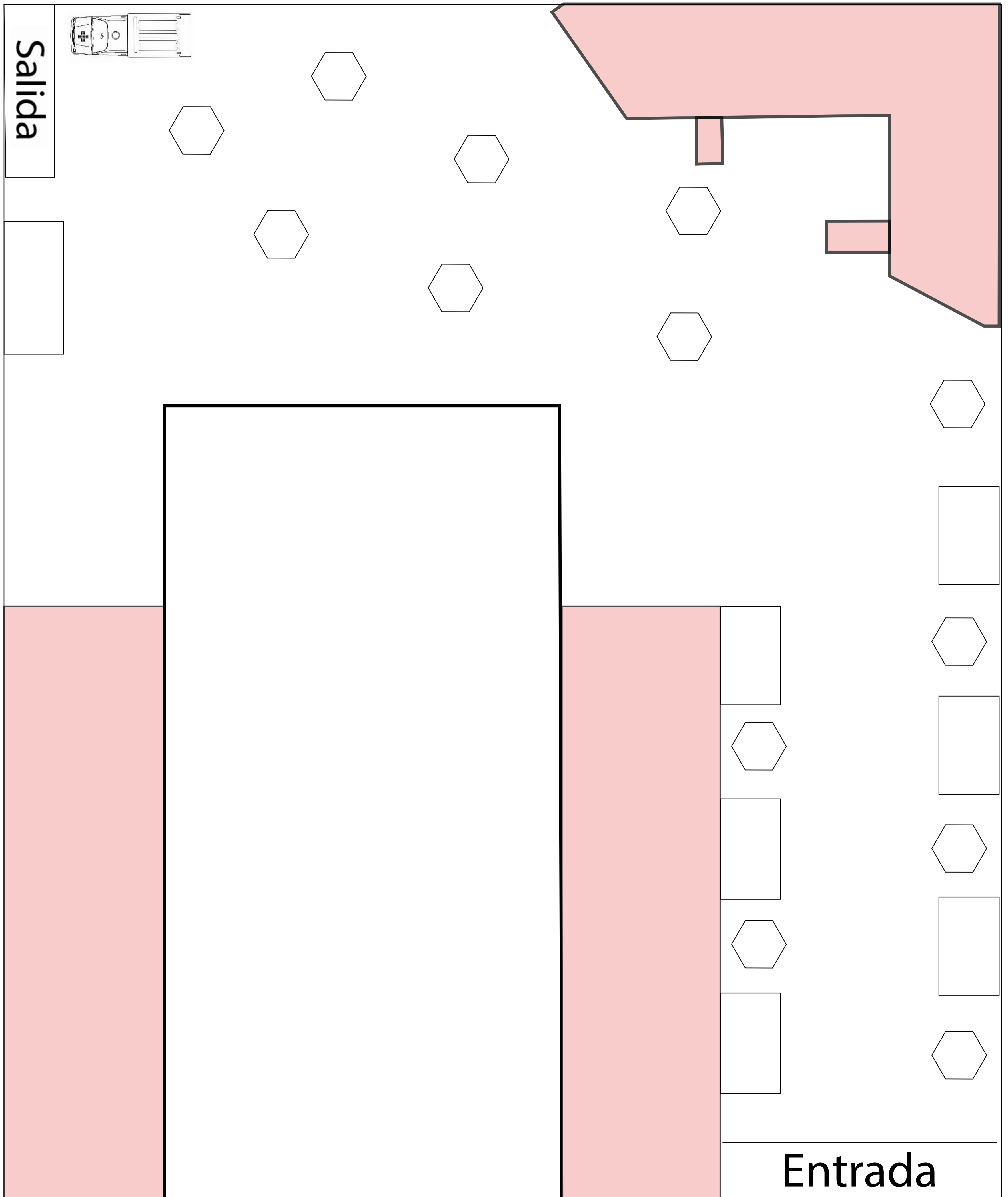
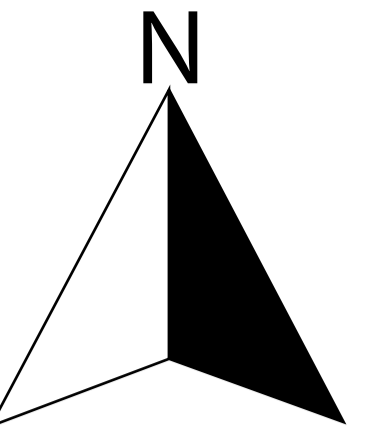

# Experiencias

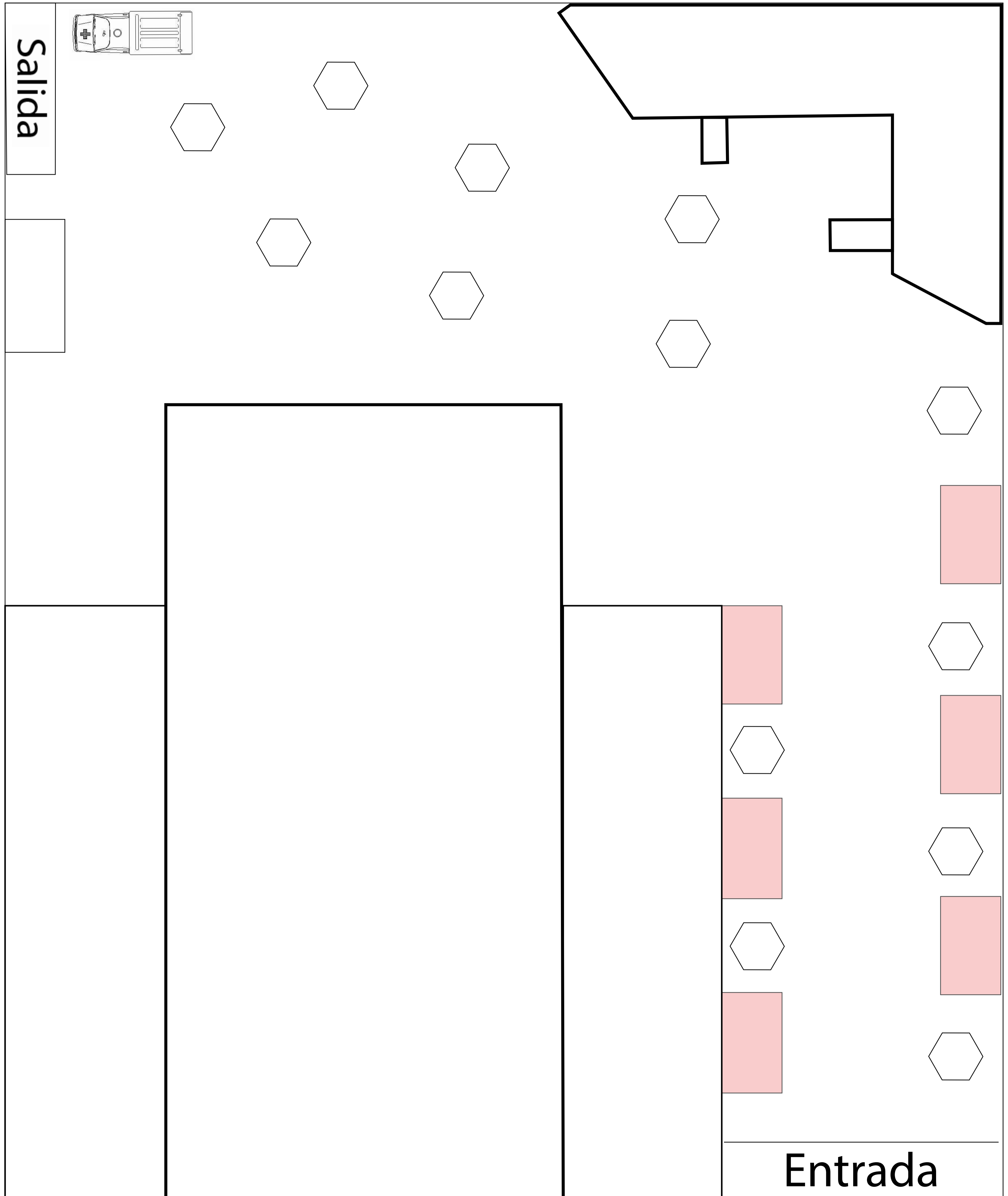
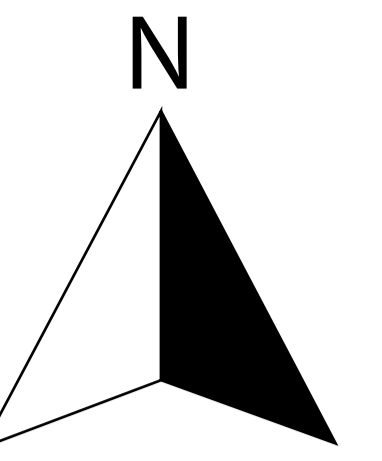

# Photo Booths

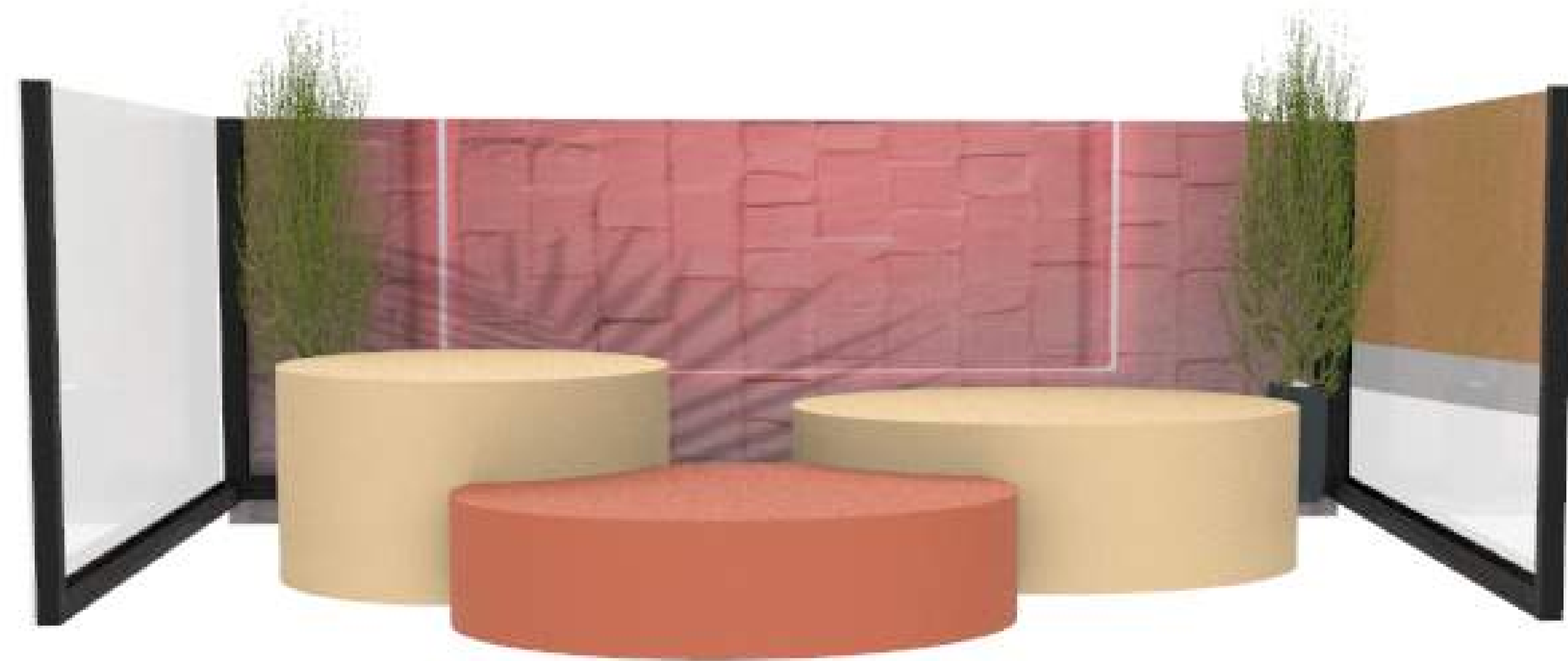
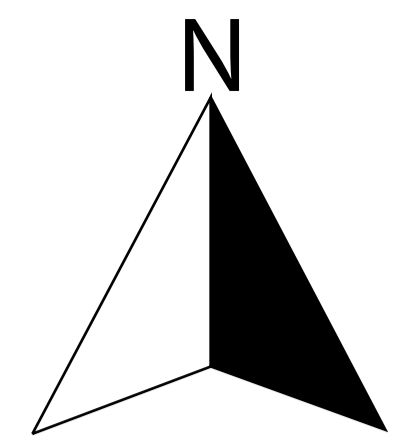

Corte  
Longitudinal

Corte  
Transversal



# Planos

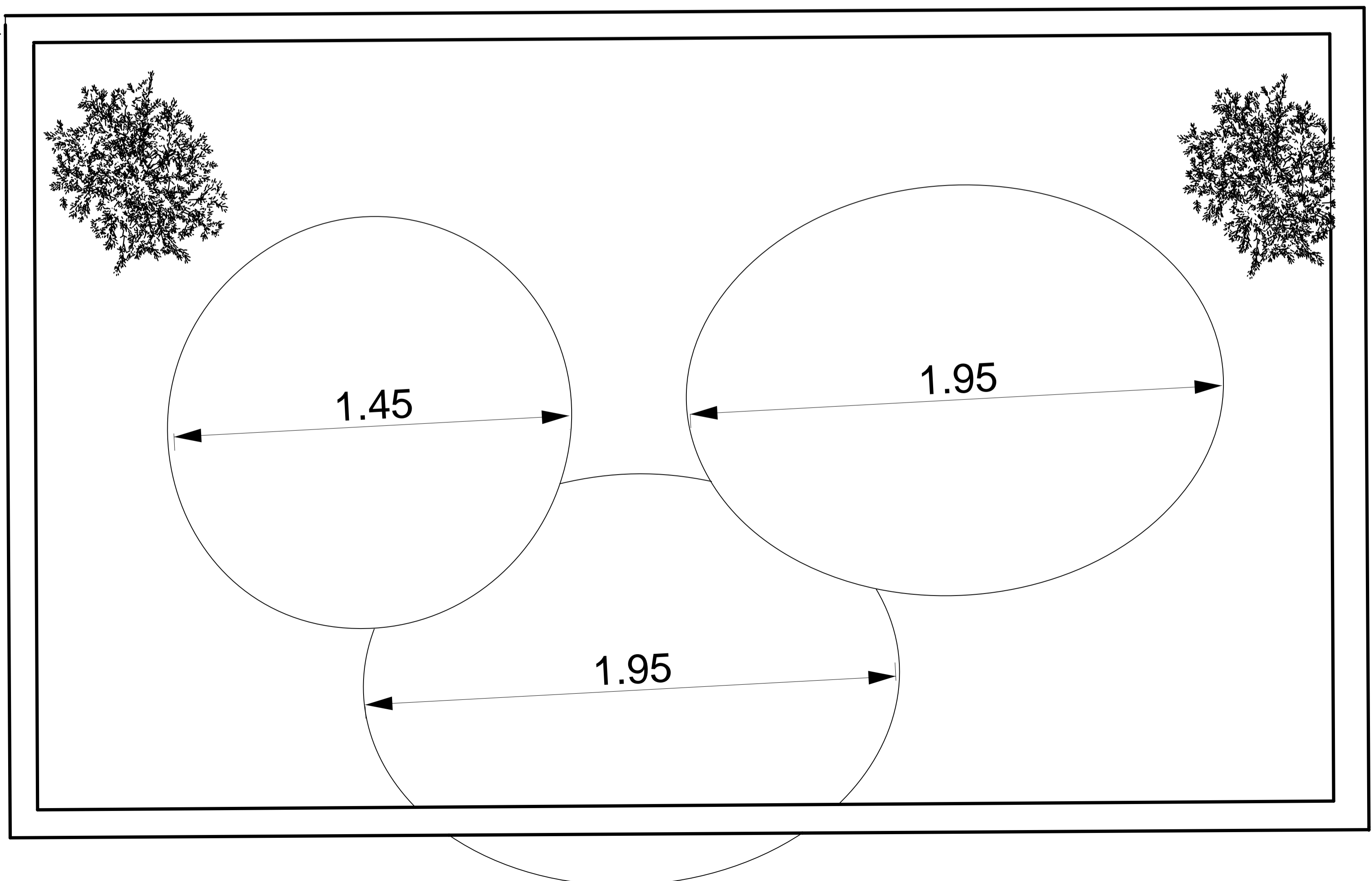
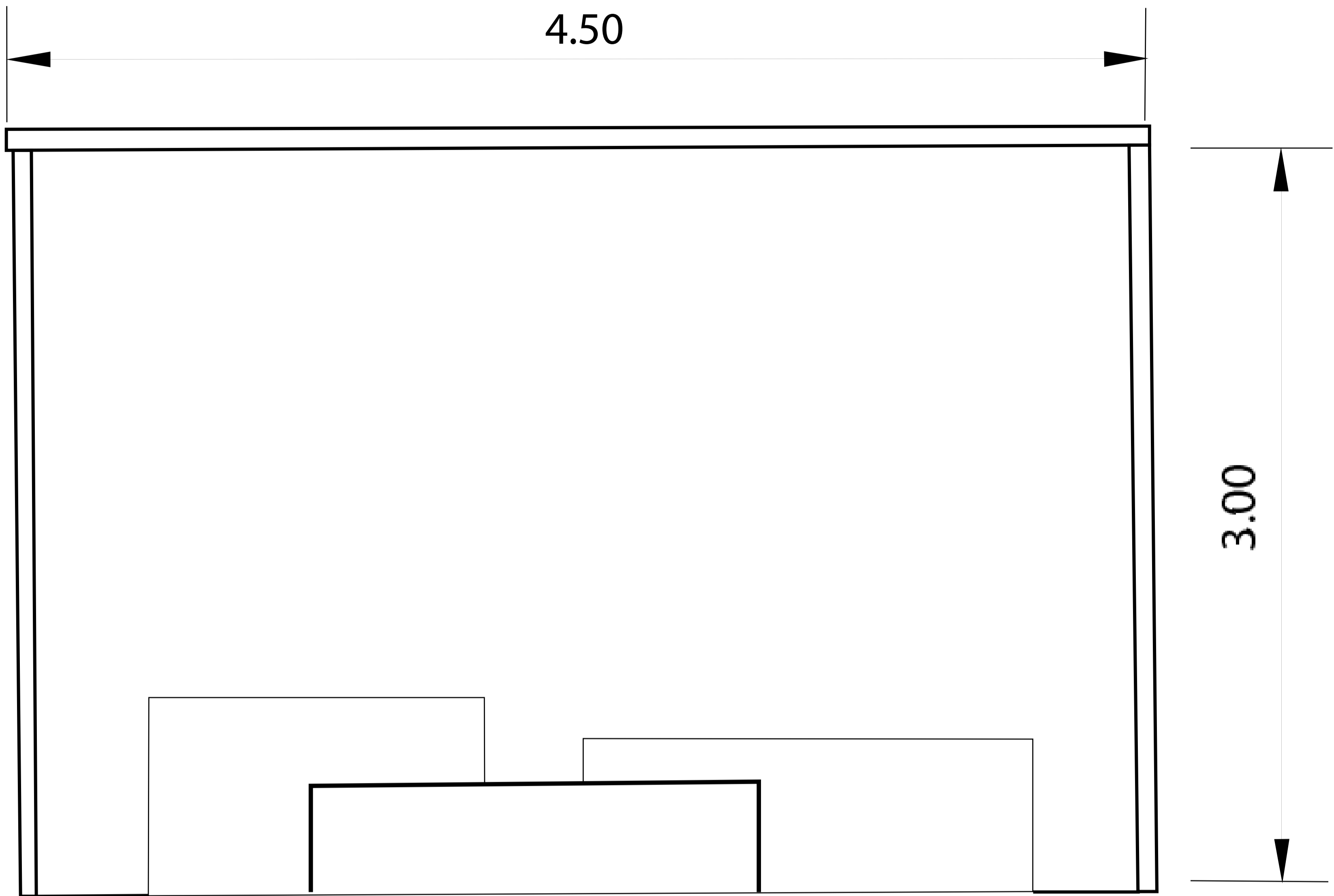
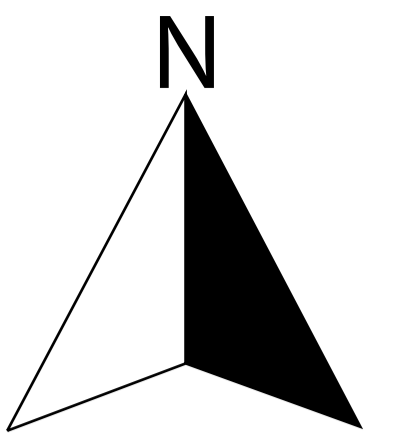

# Planos

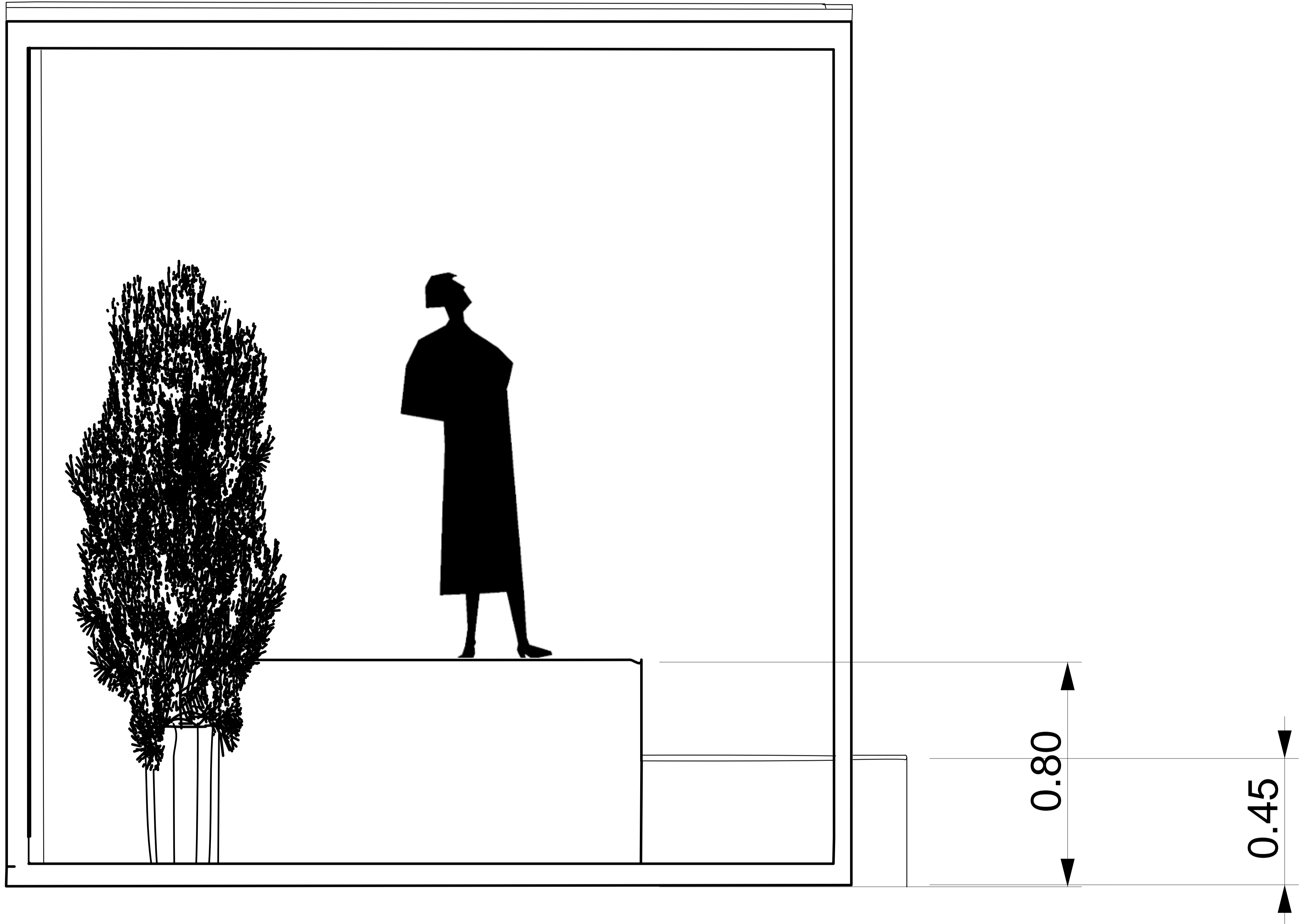
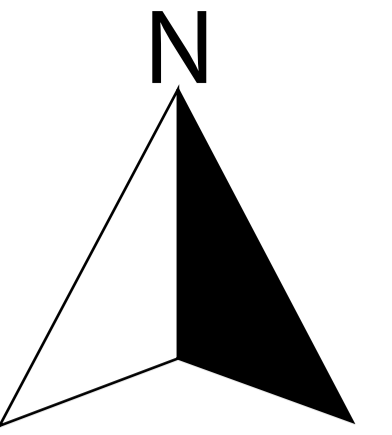



# Photo Booths

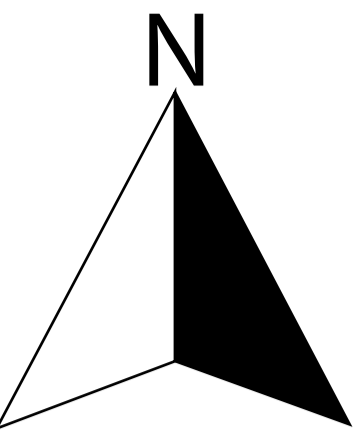

Corte  
Transversal

Corte  
Longitudinal



# Planos

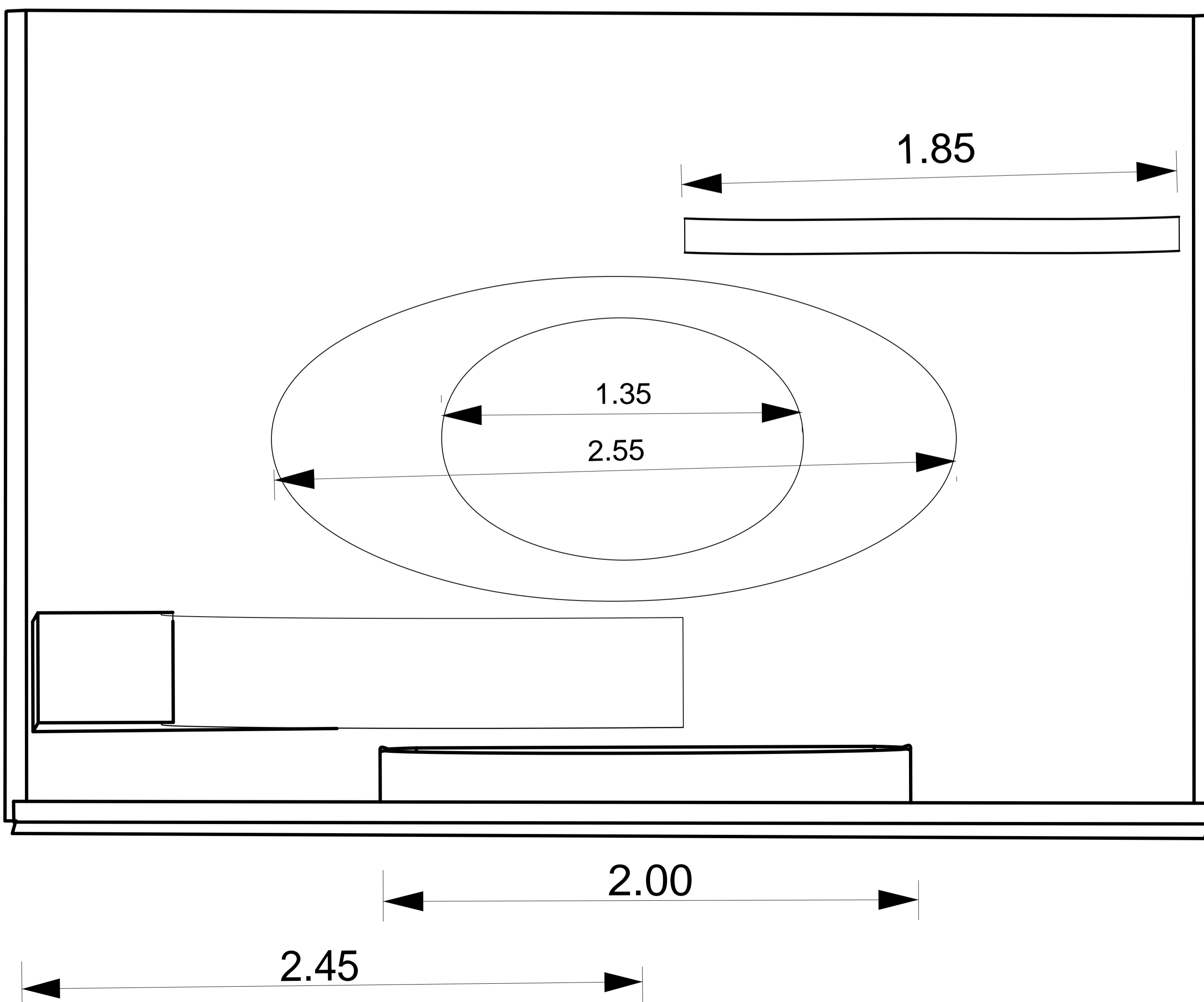
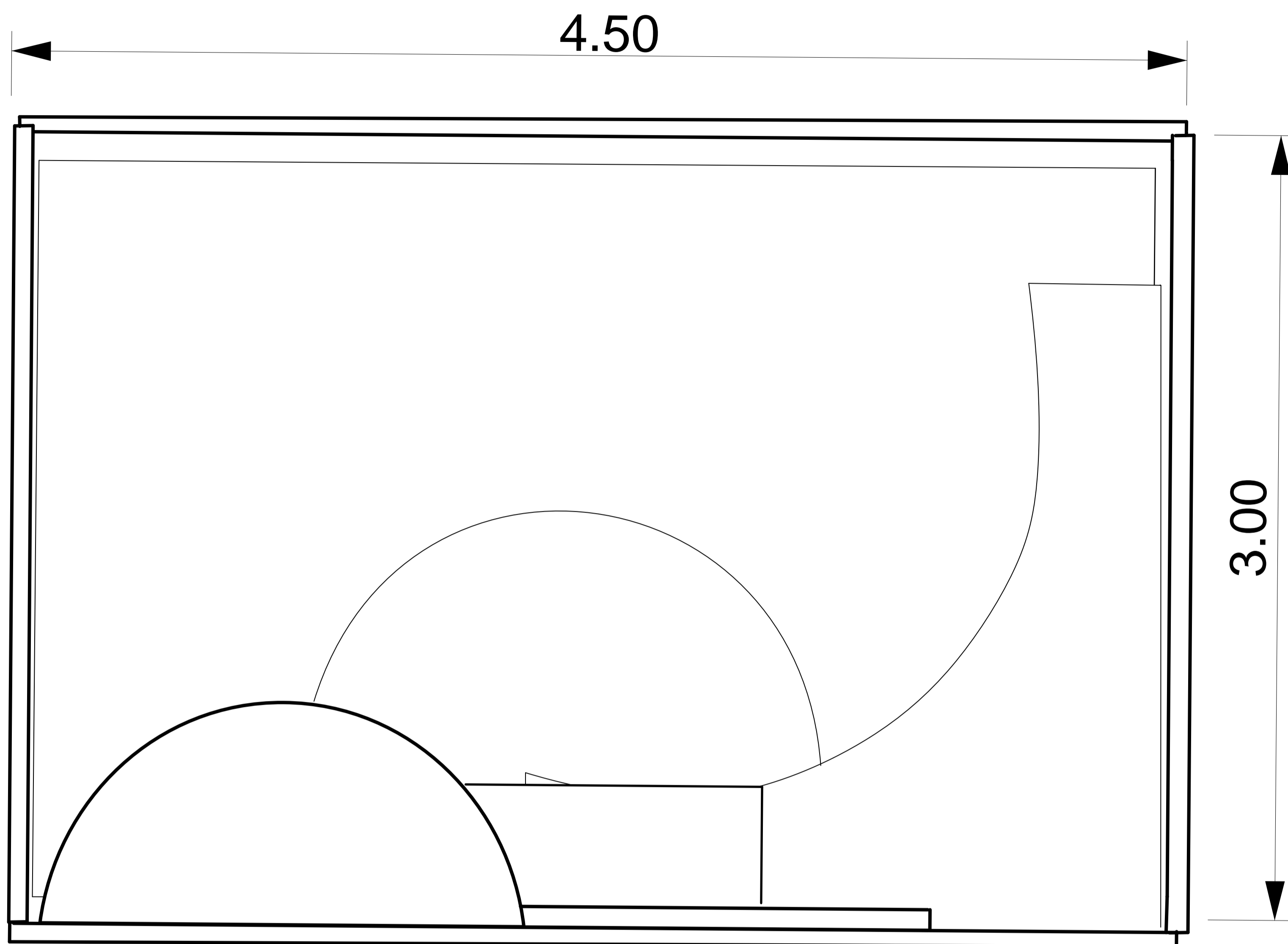
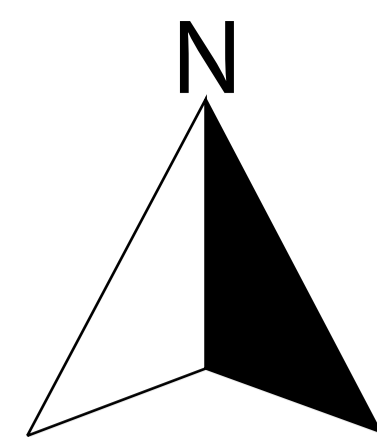

# Planos

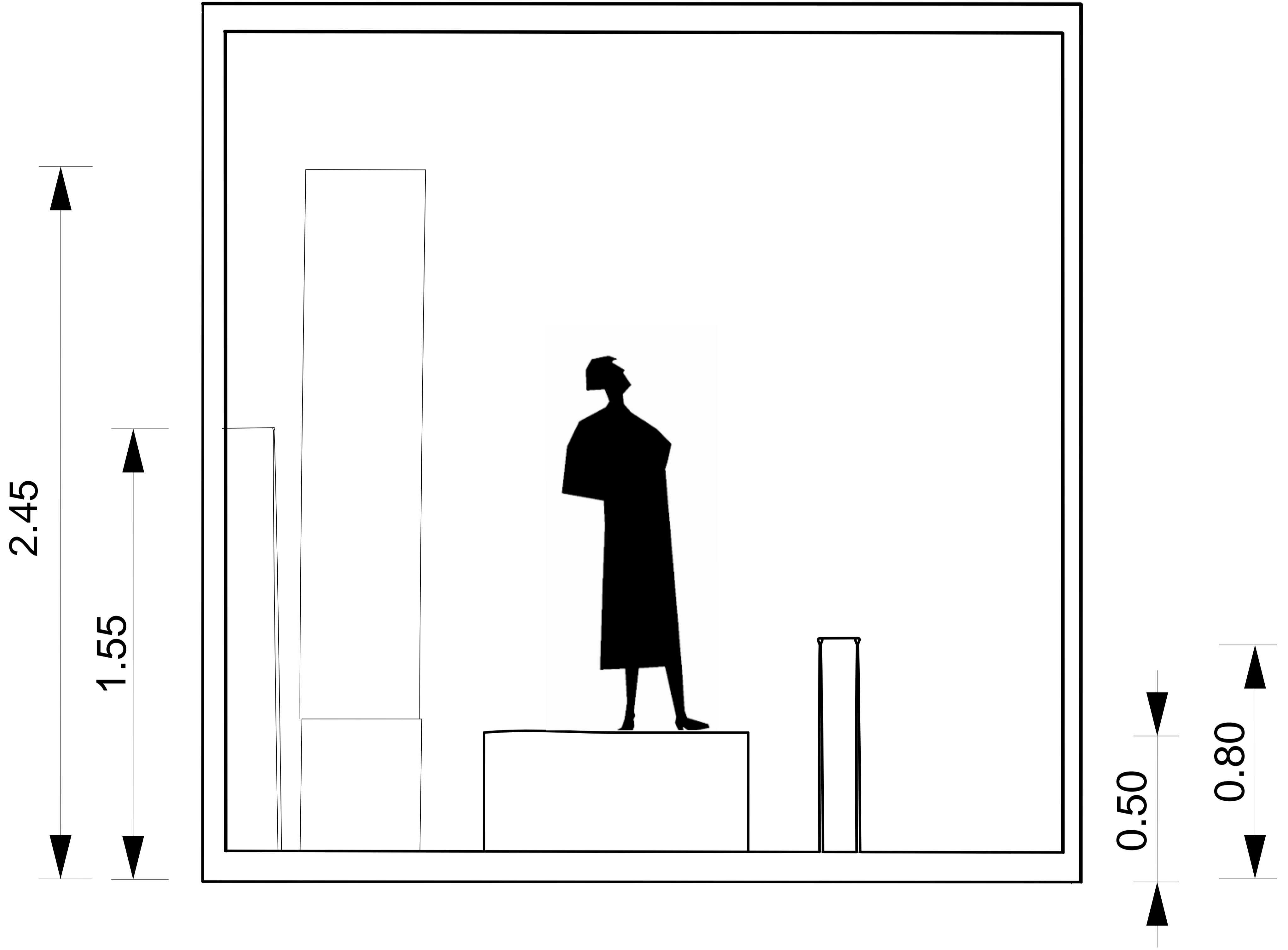
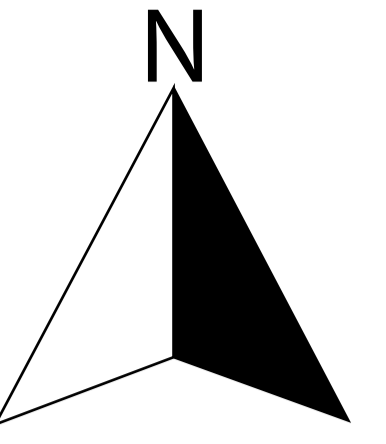

# Photo Booths

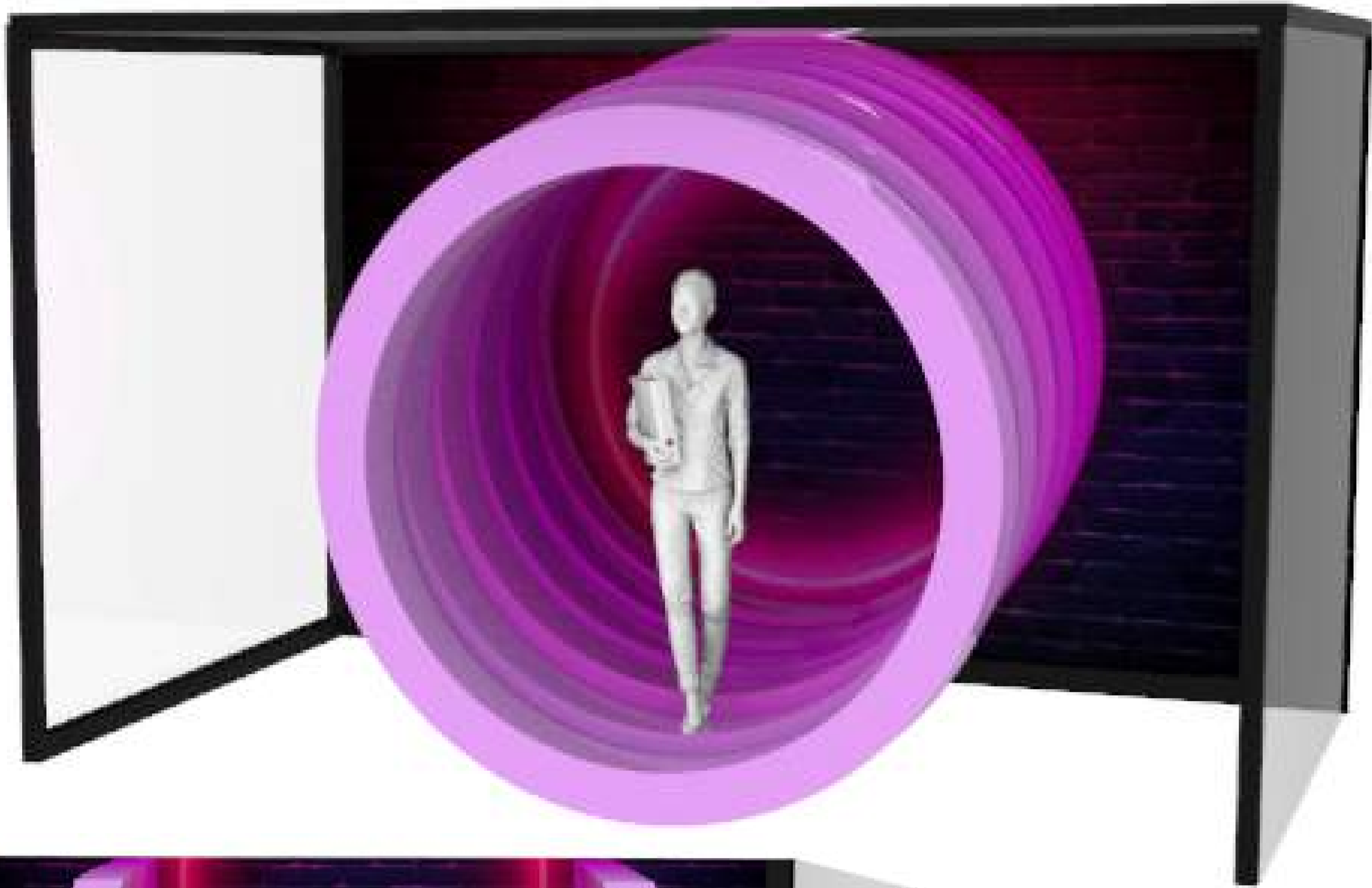
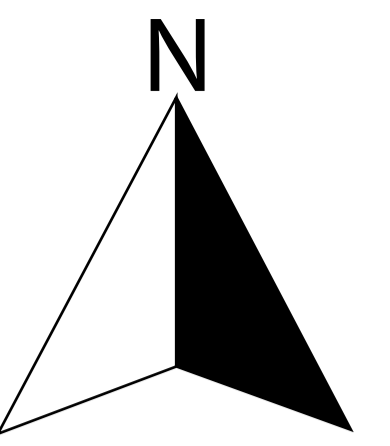

Corte  
Transversal

Corte  
Longitudinal

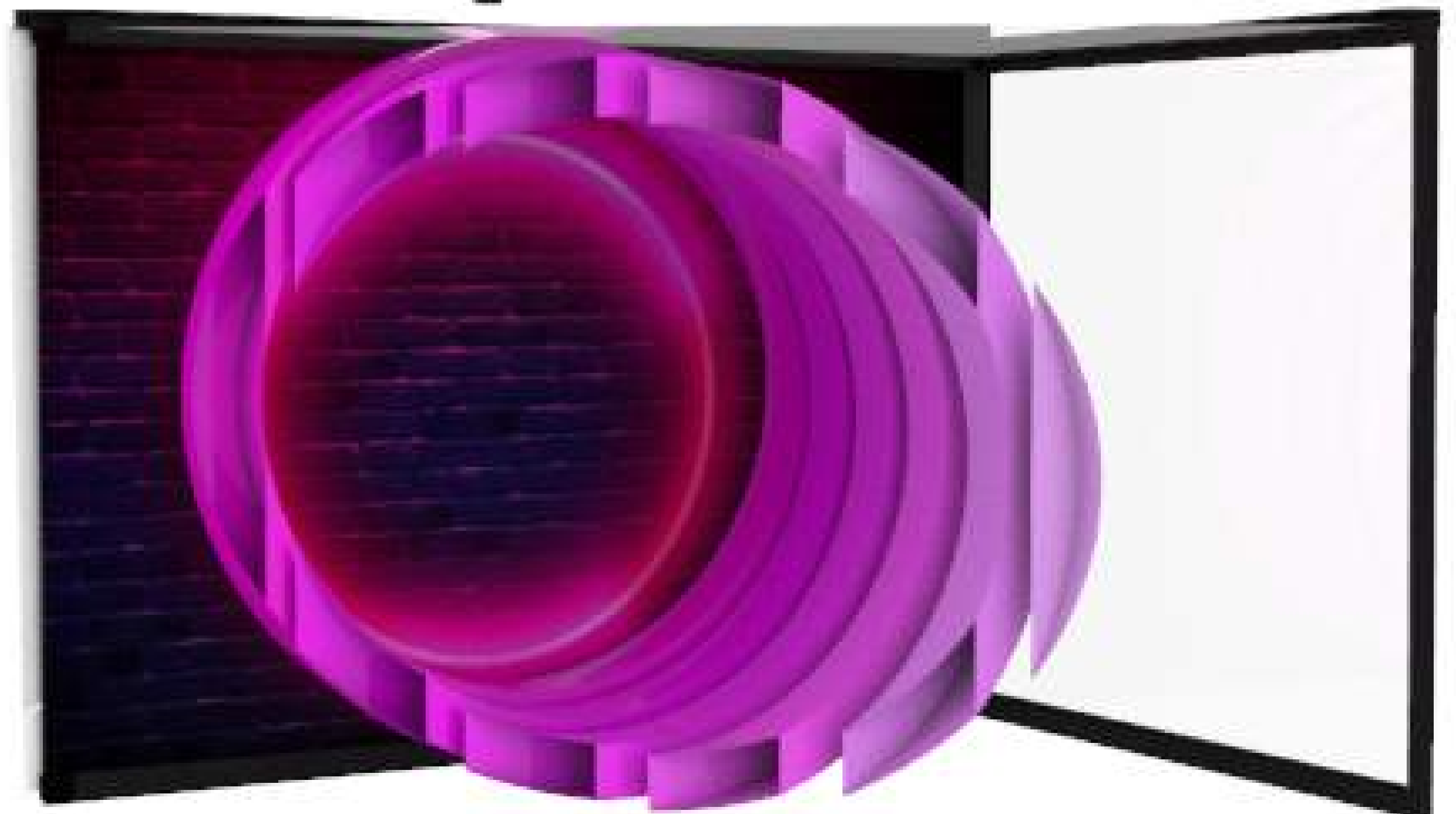

# Planos

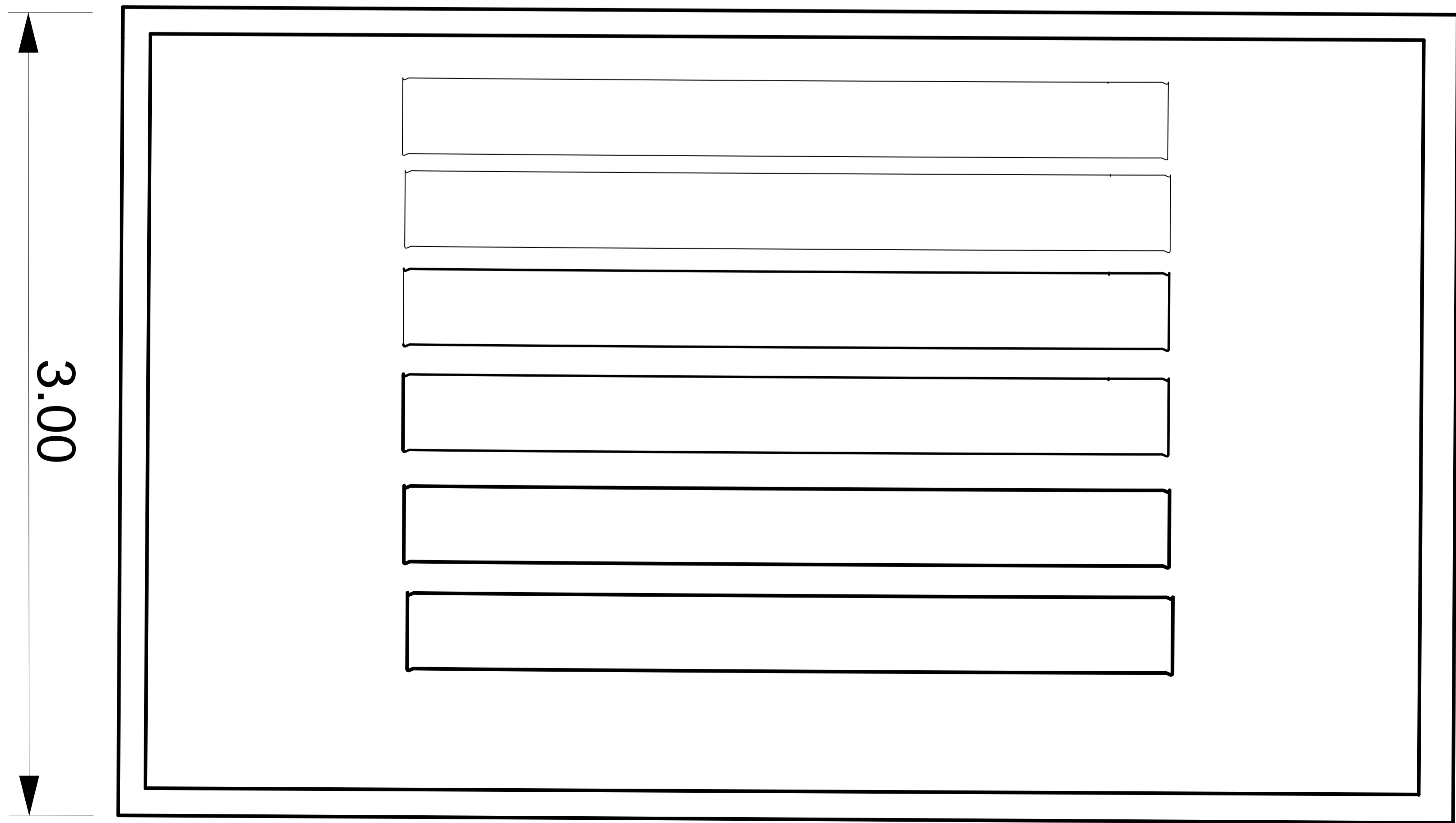
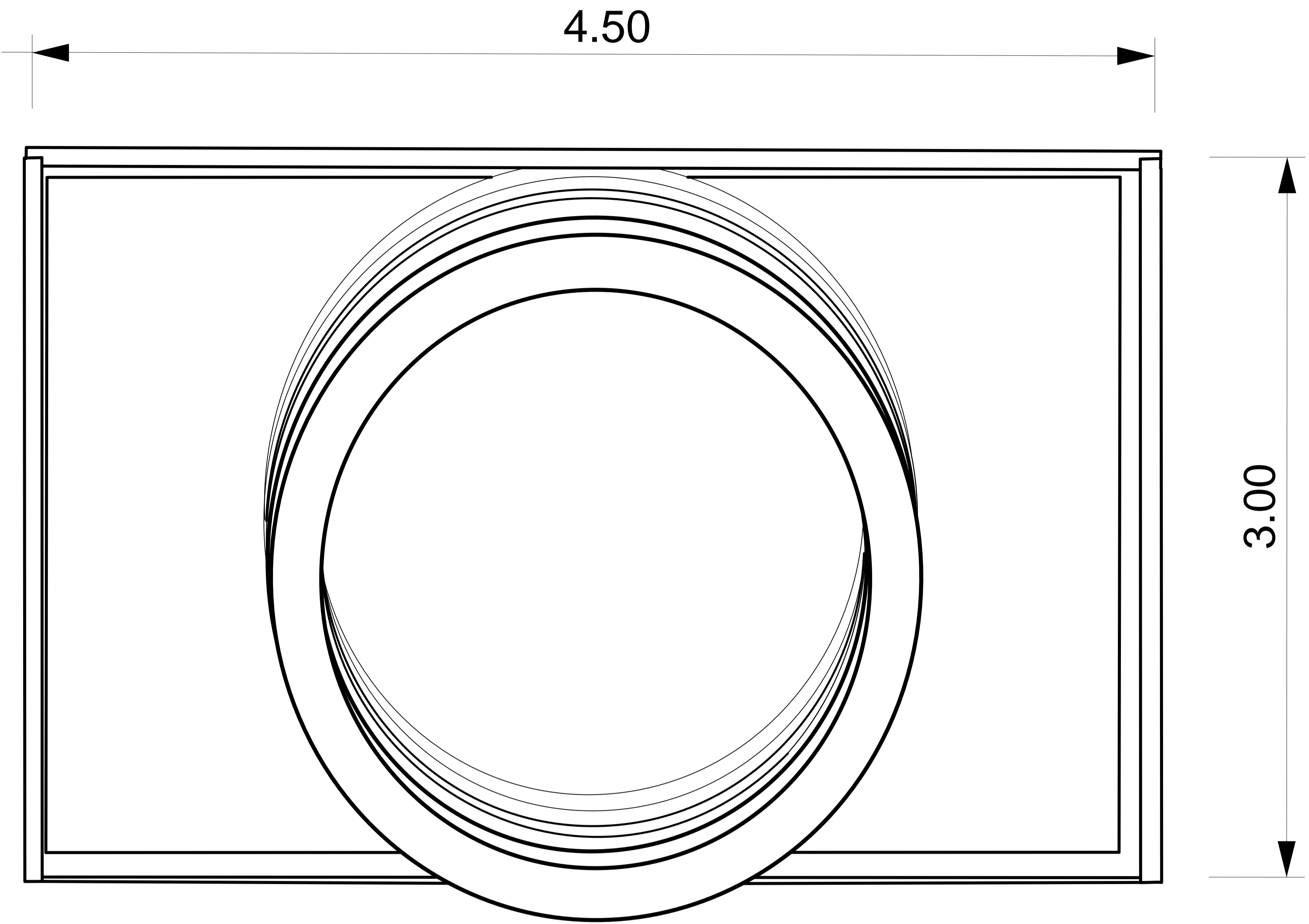
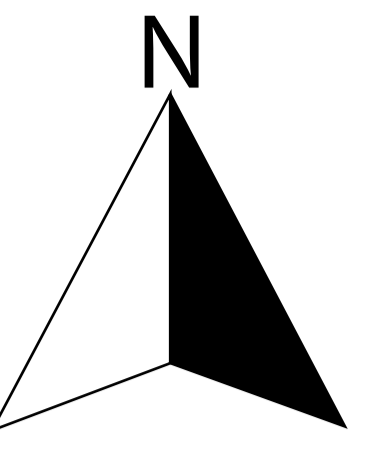

# Planos

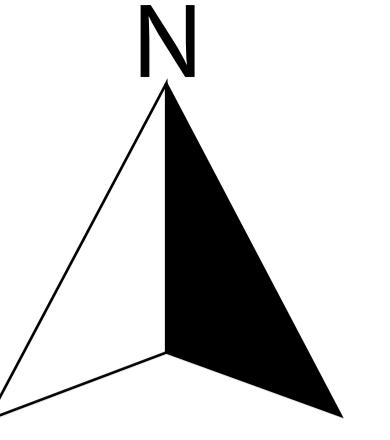

3.00

2.70

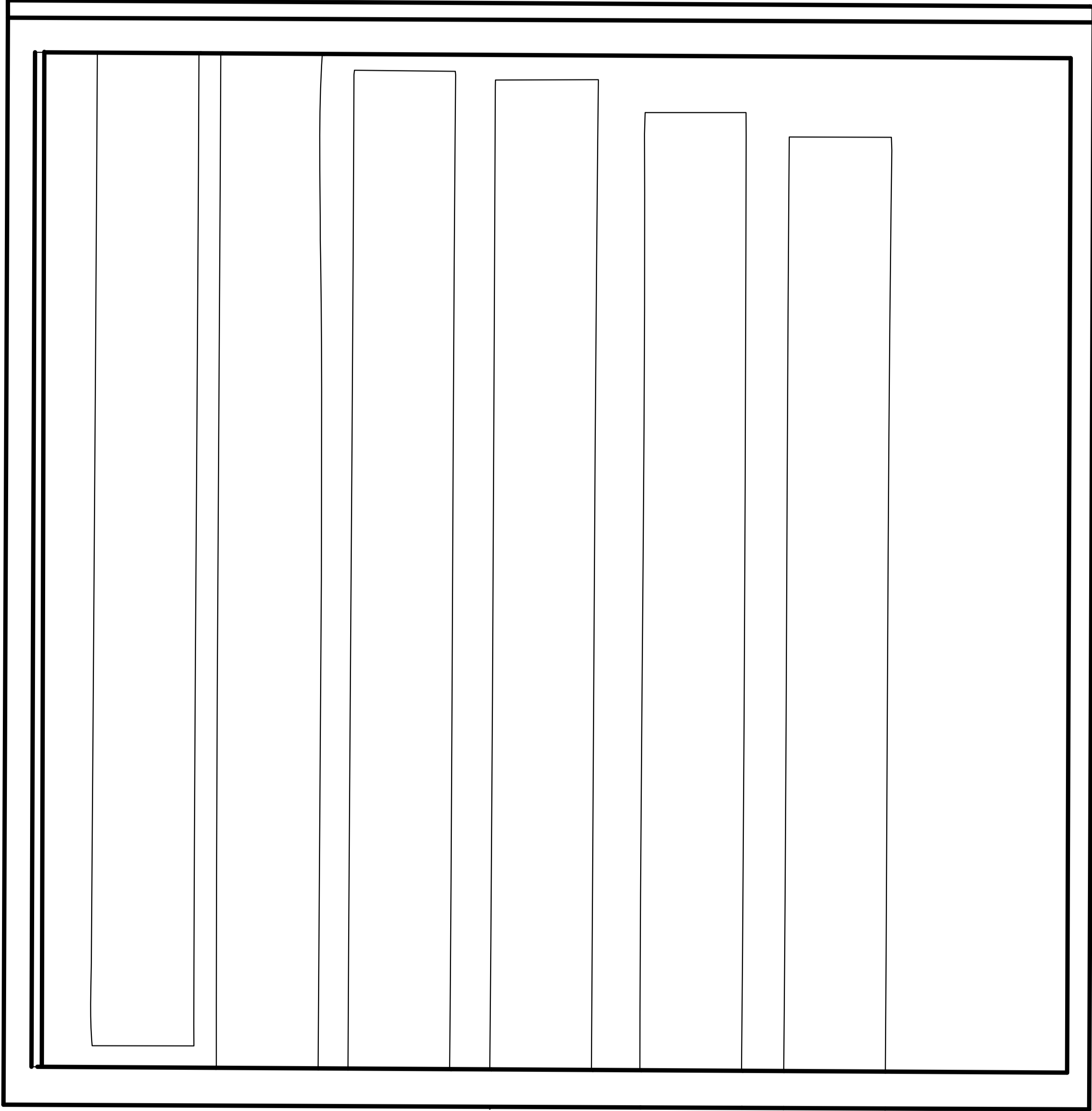

# Photo Booths

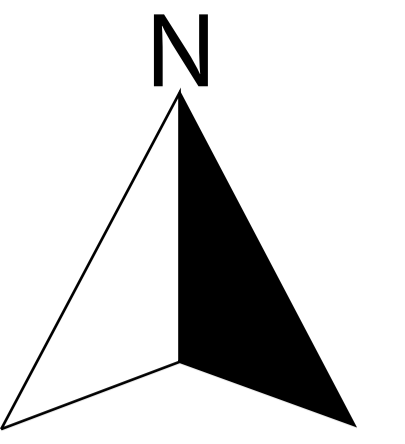

Corte  
Transversal

Corte  
Longitudinal

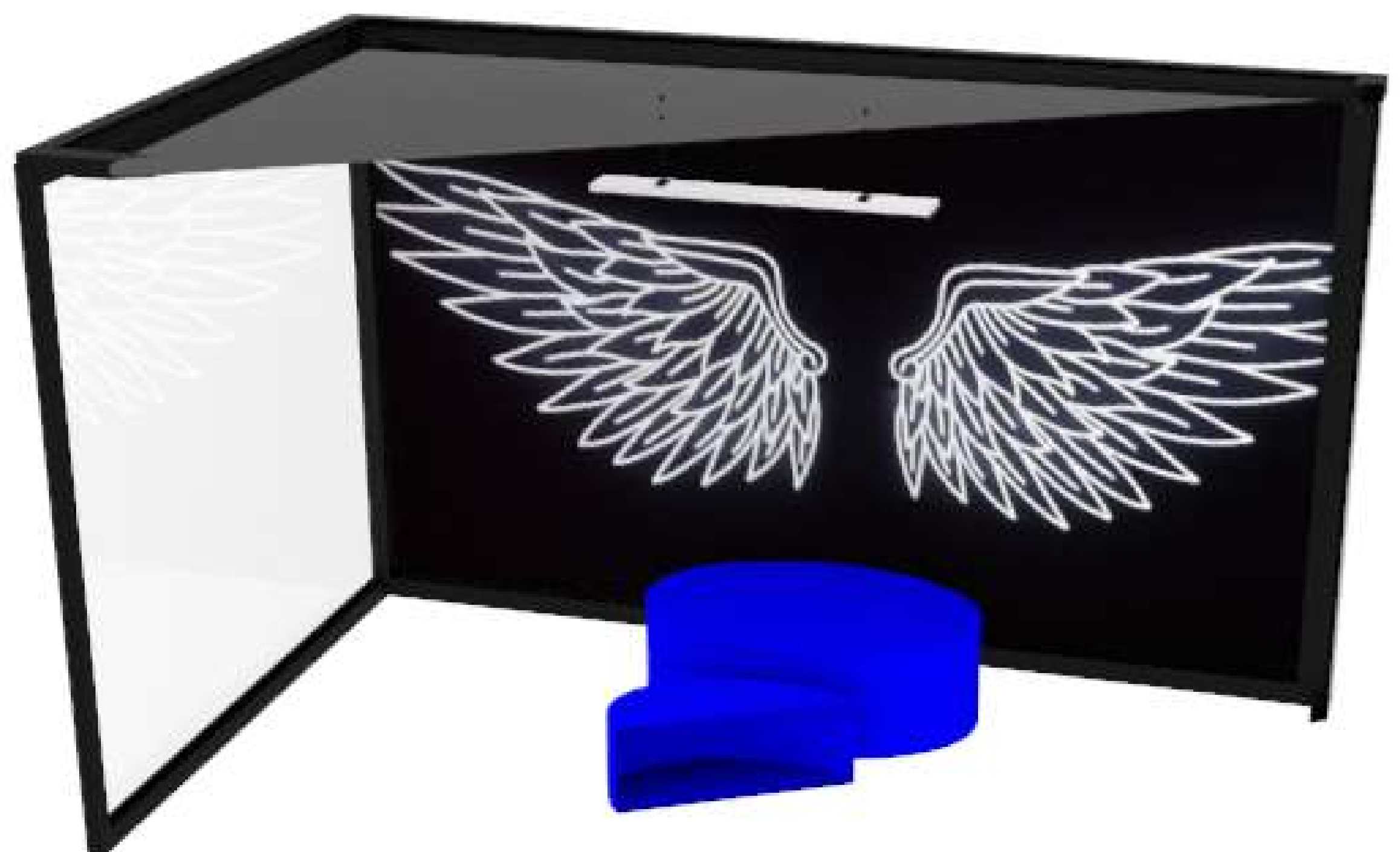

# Planos

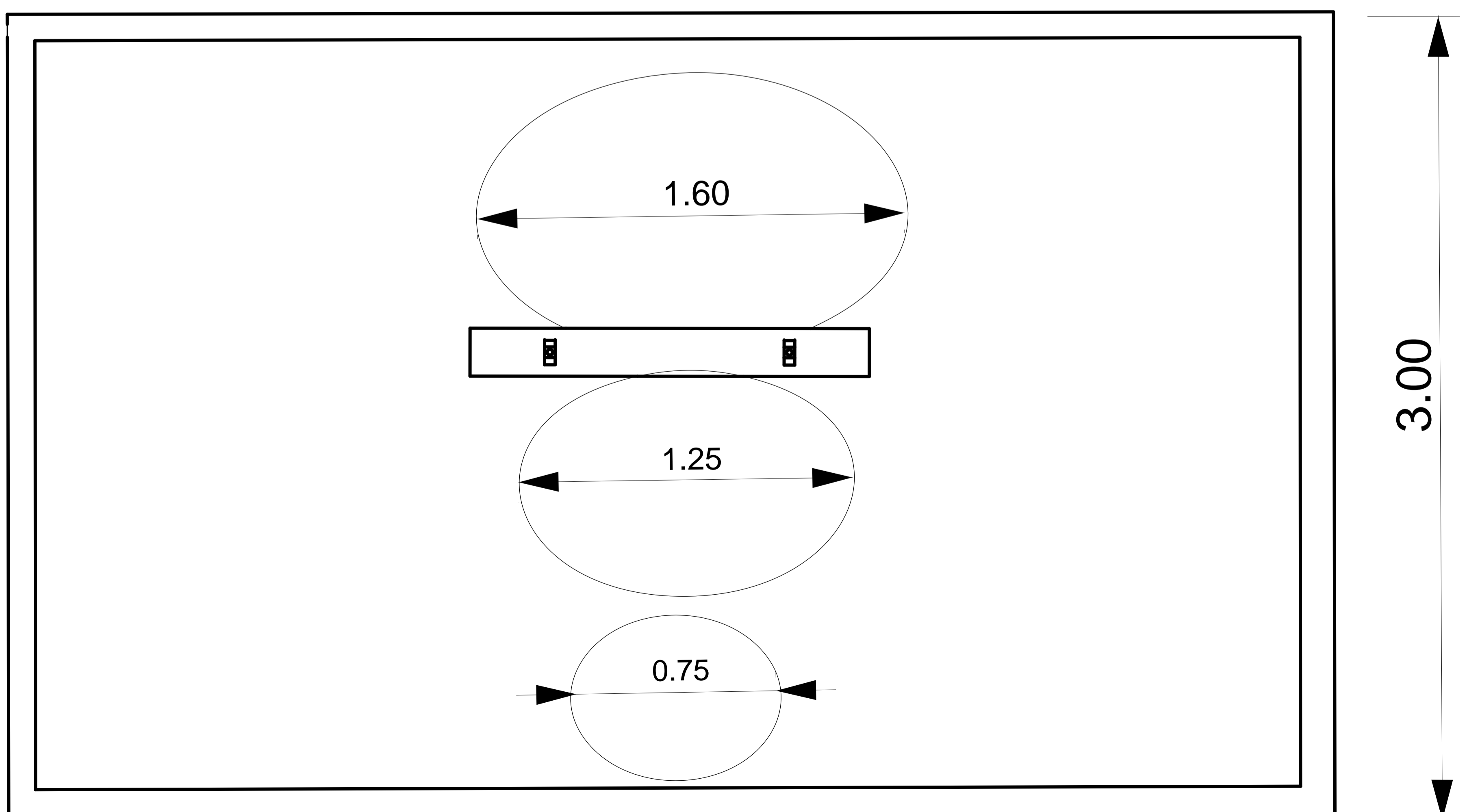
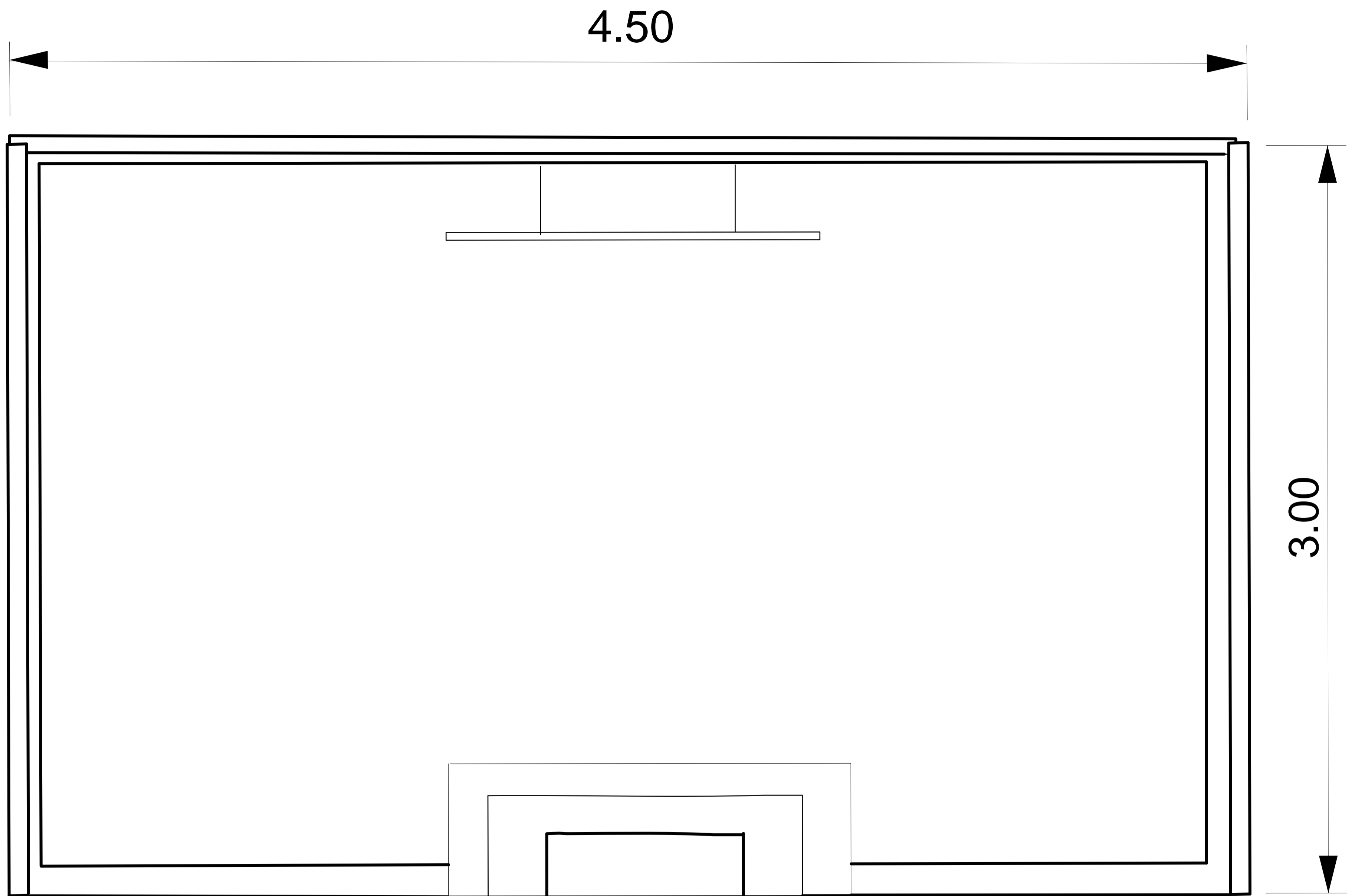
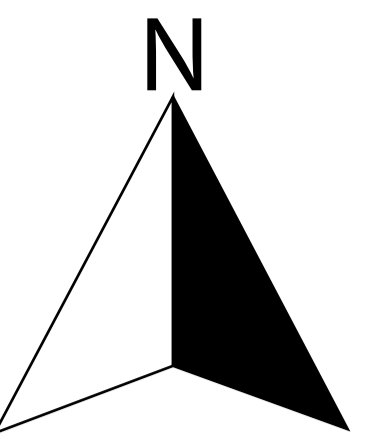



# Planos

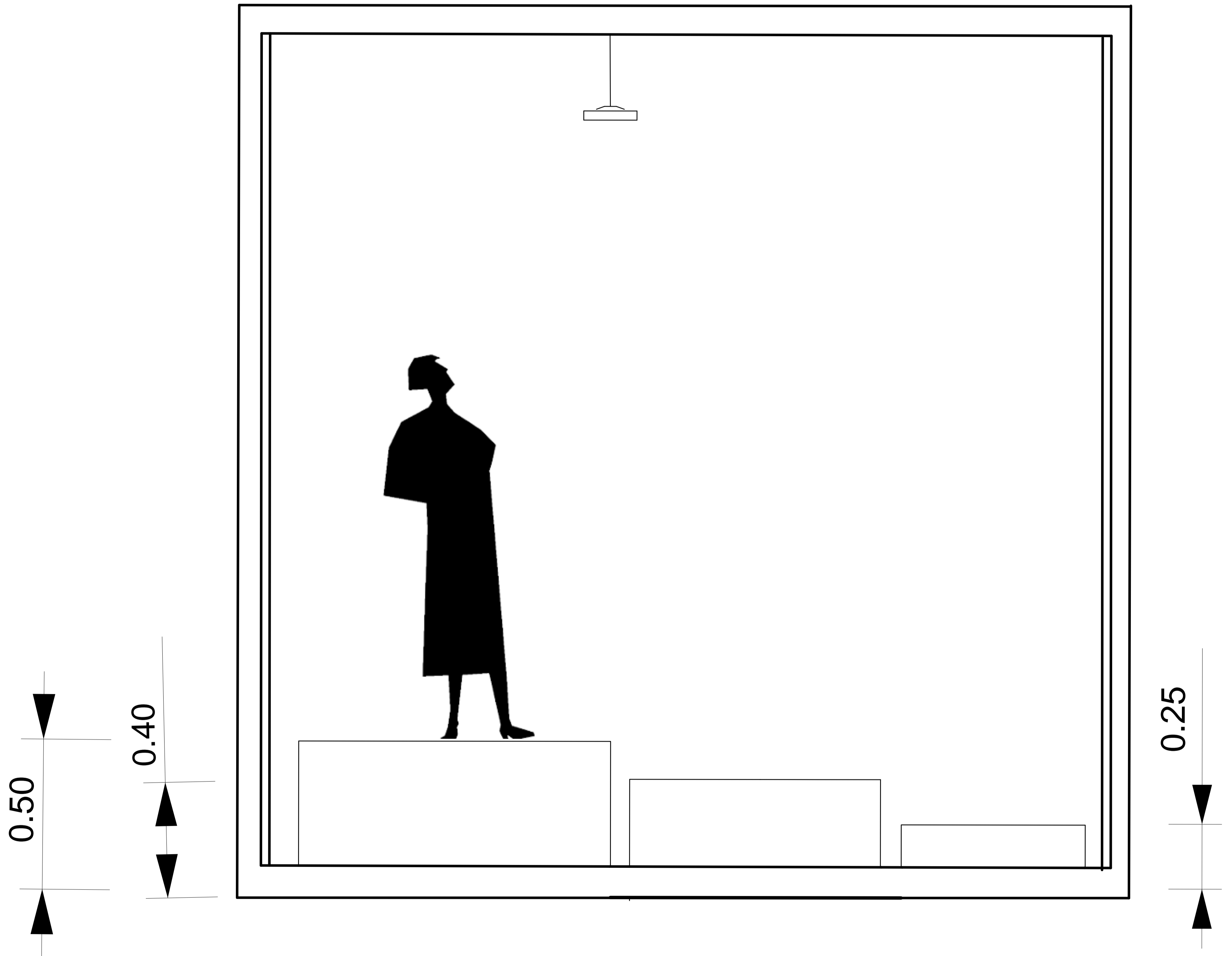
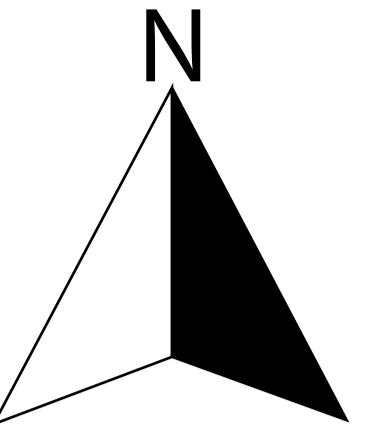

# Photo Booths

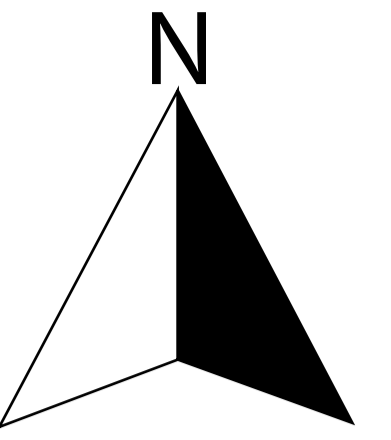

Corte  
Transversal

Corte  
Longitudinal



# Planos

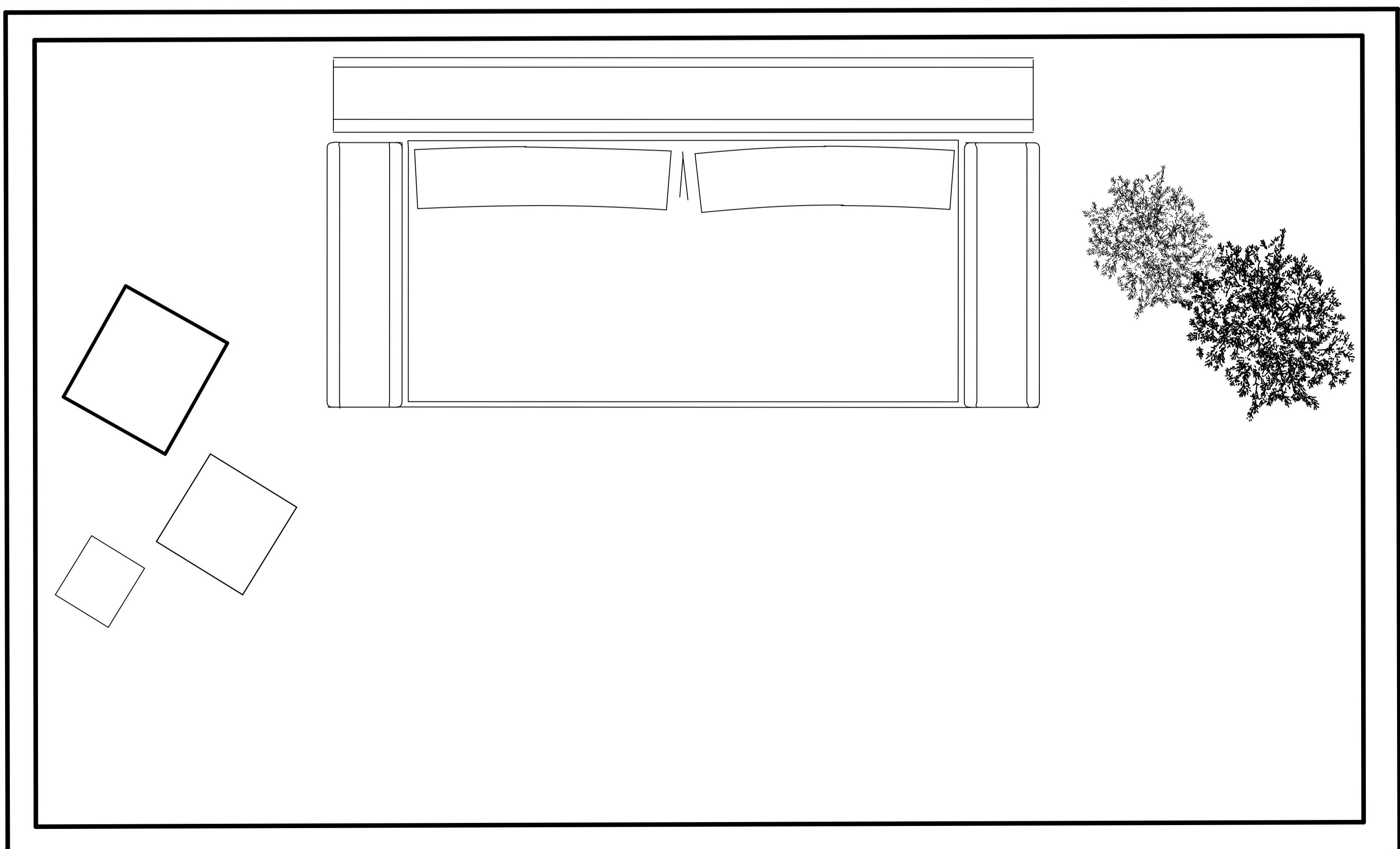
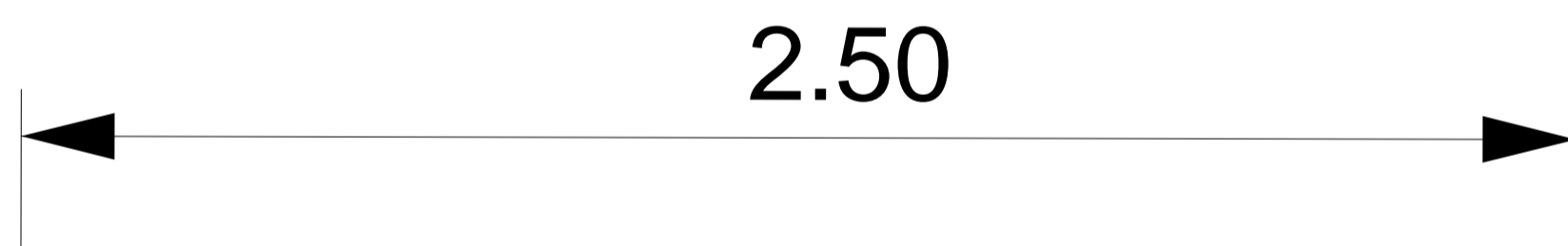
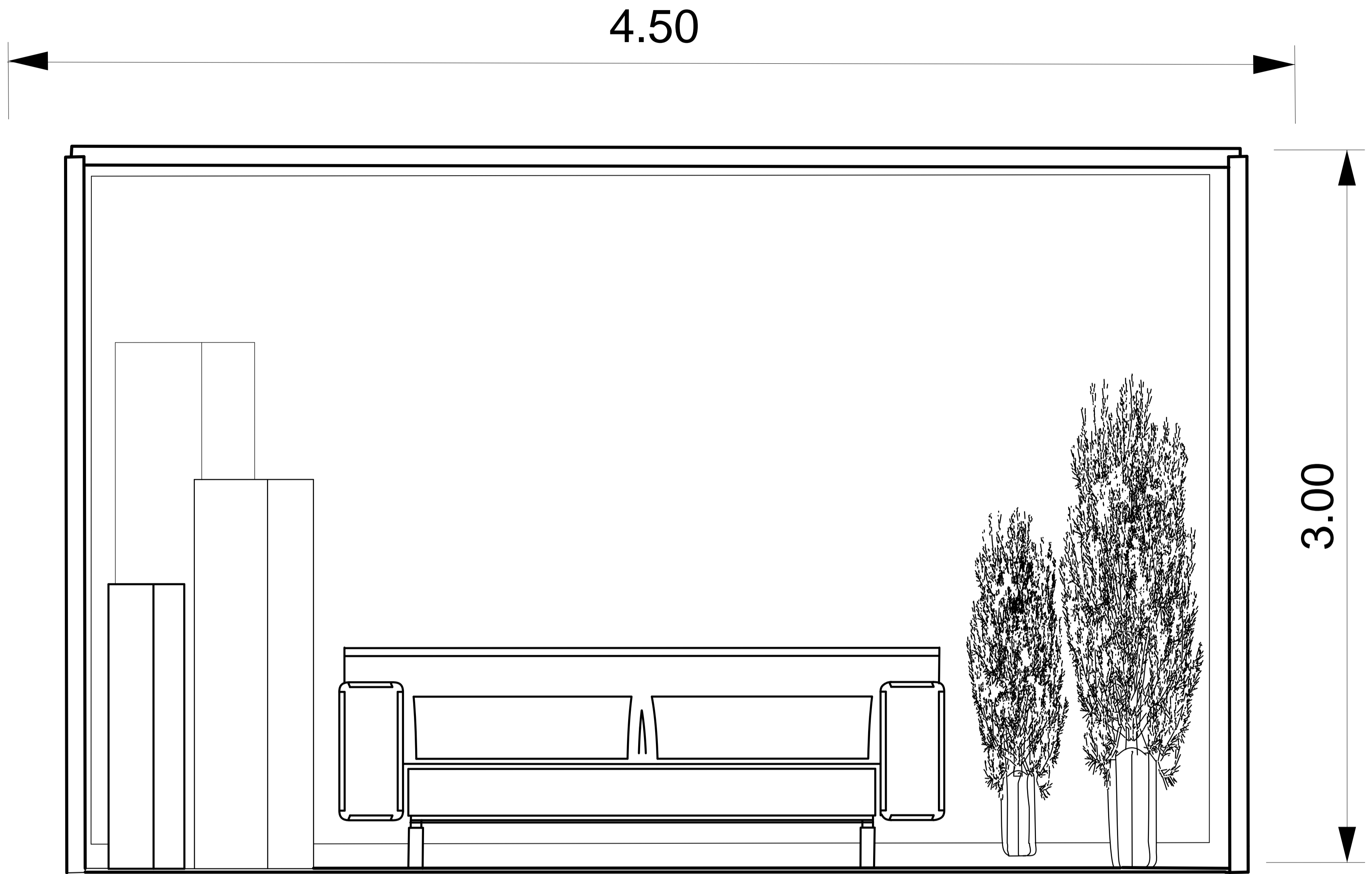
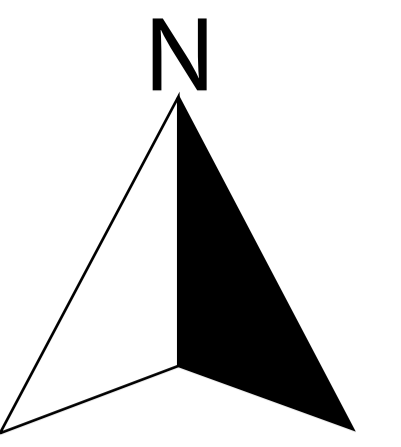

# Planos

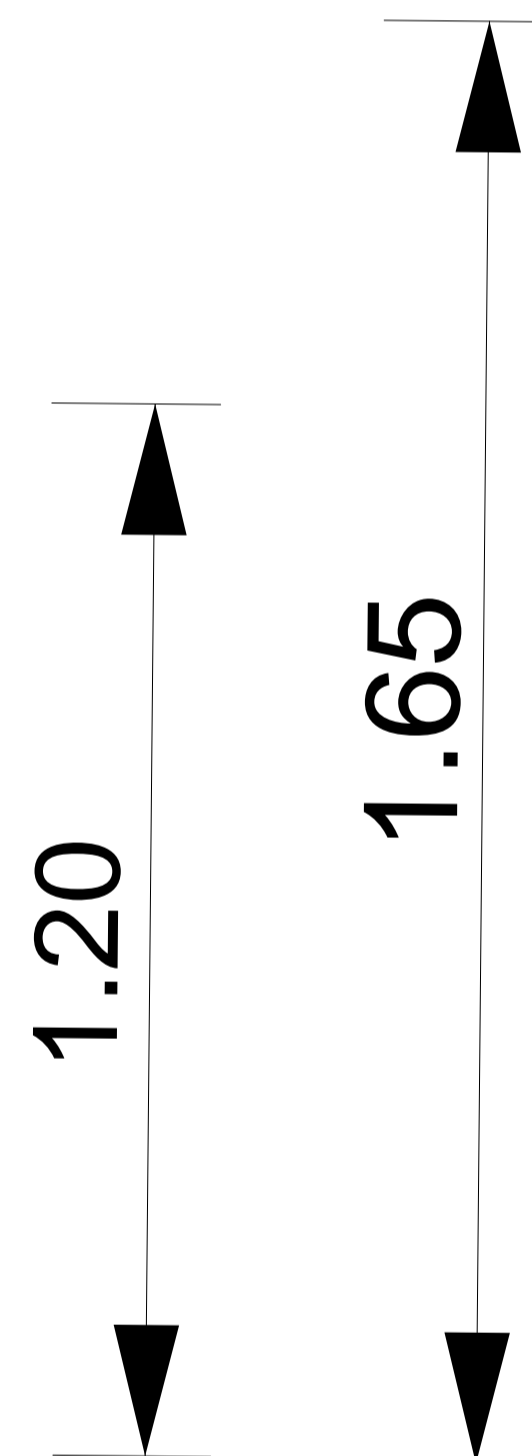
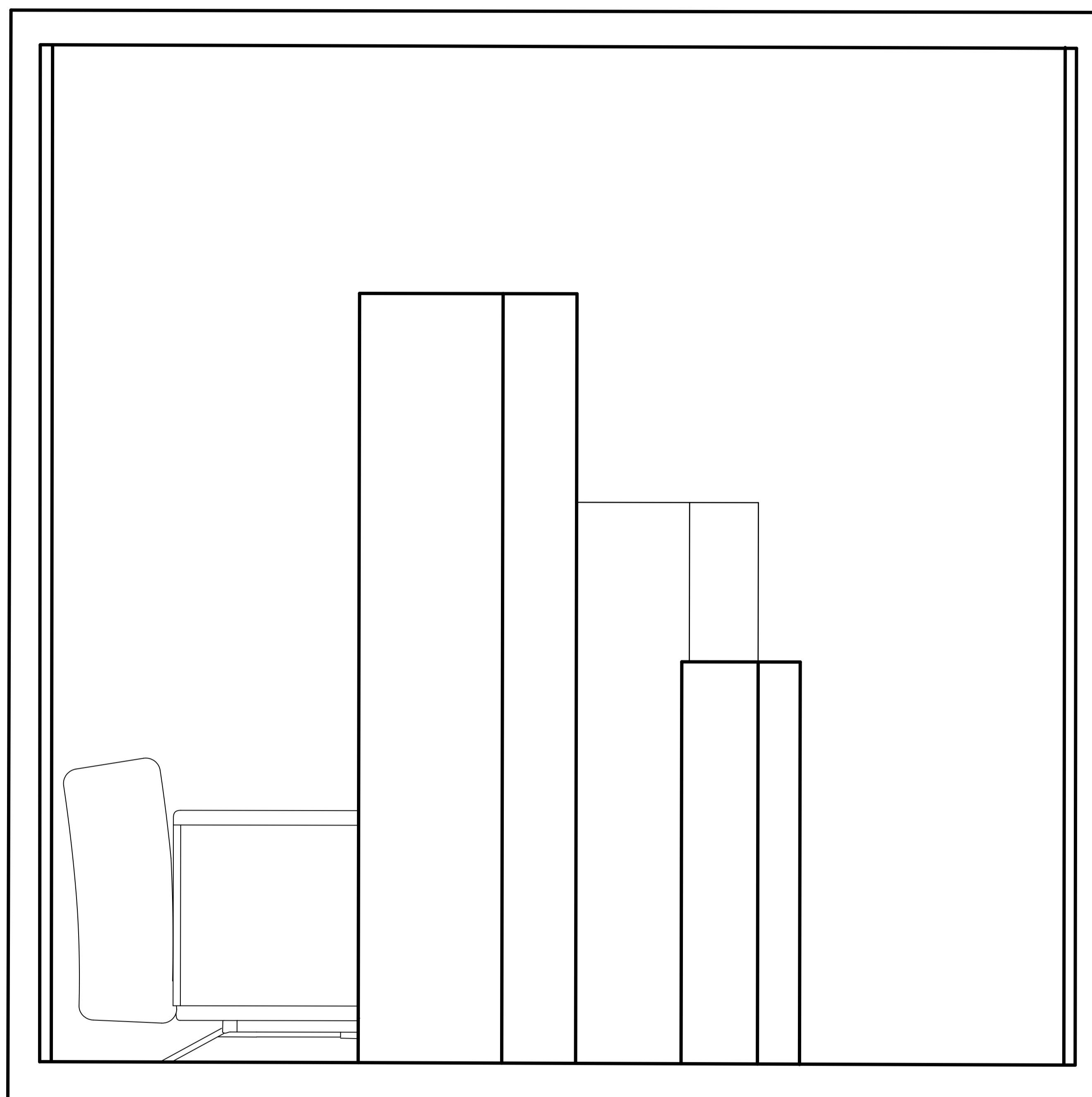
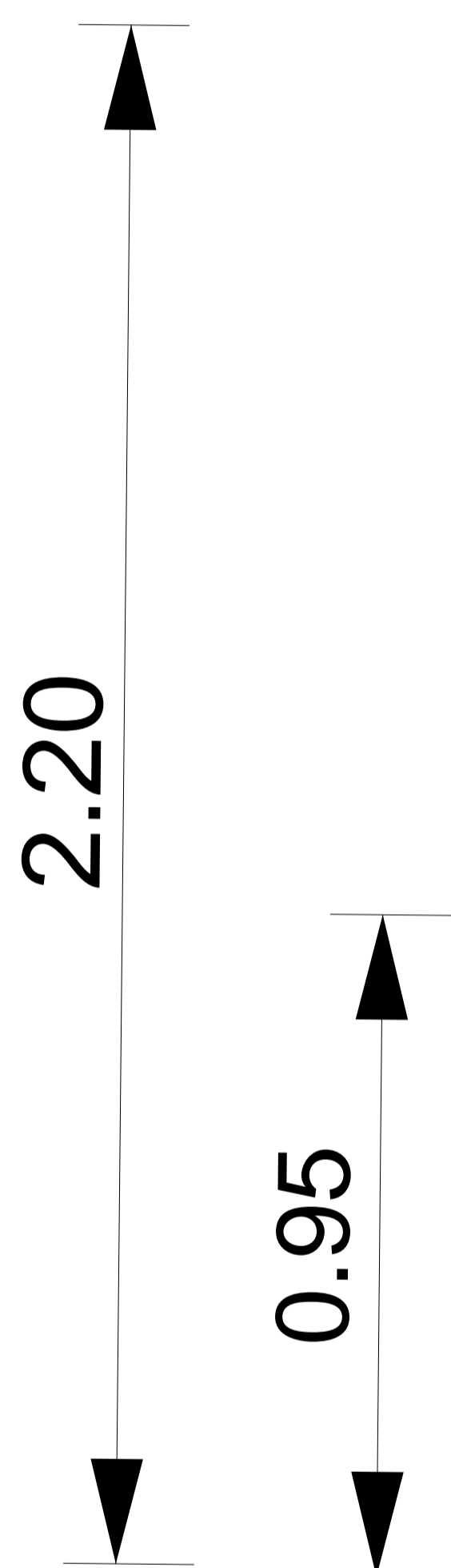
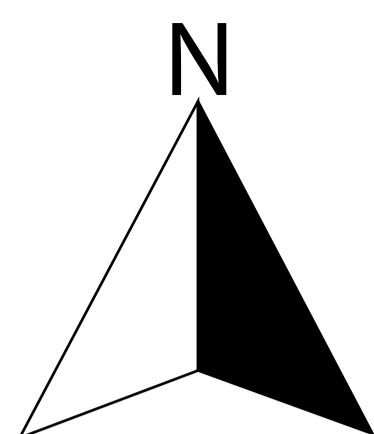

# Photo Booths

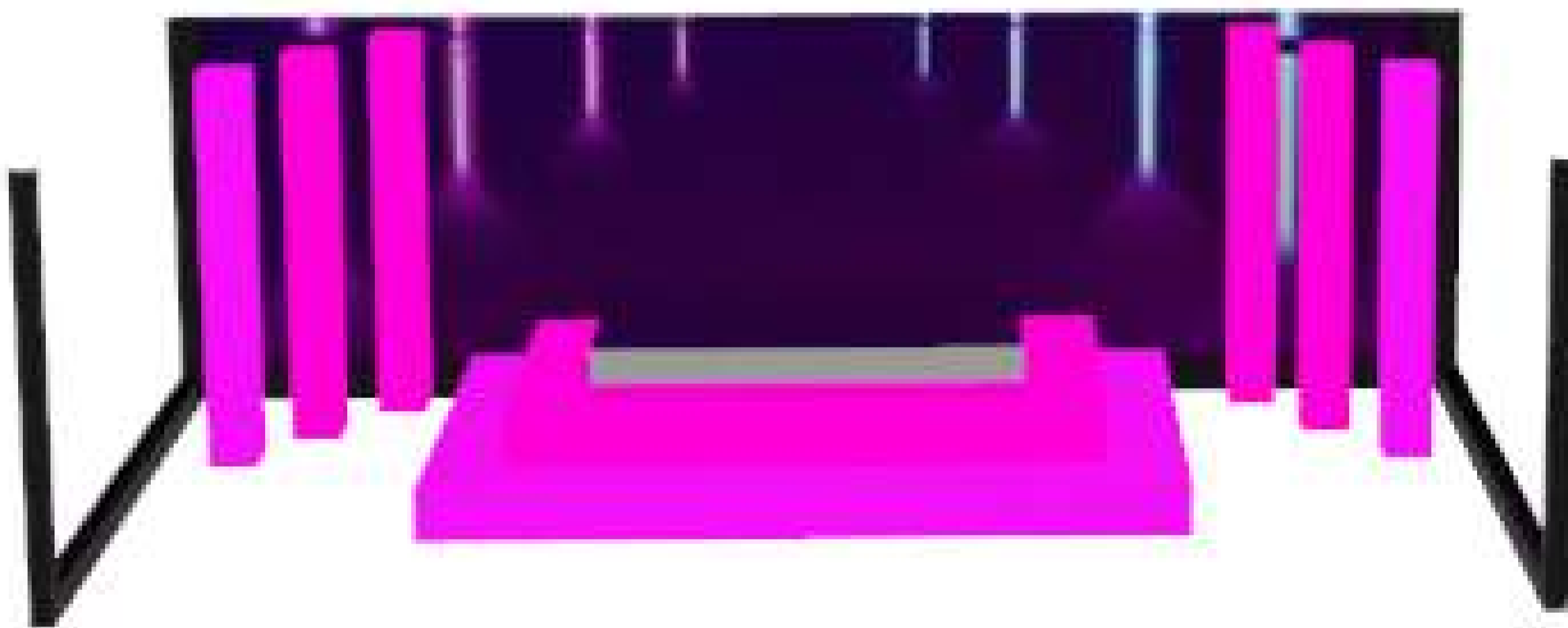
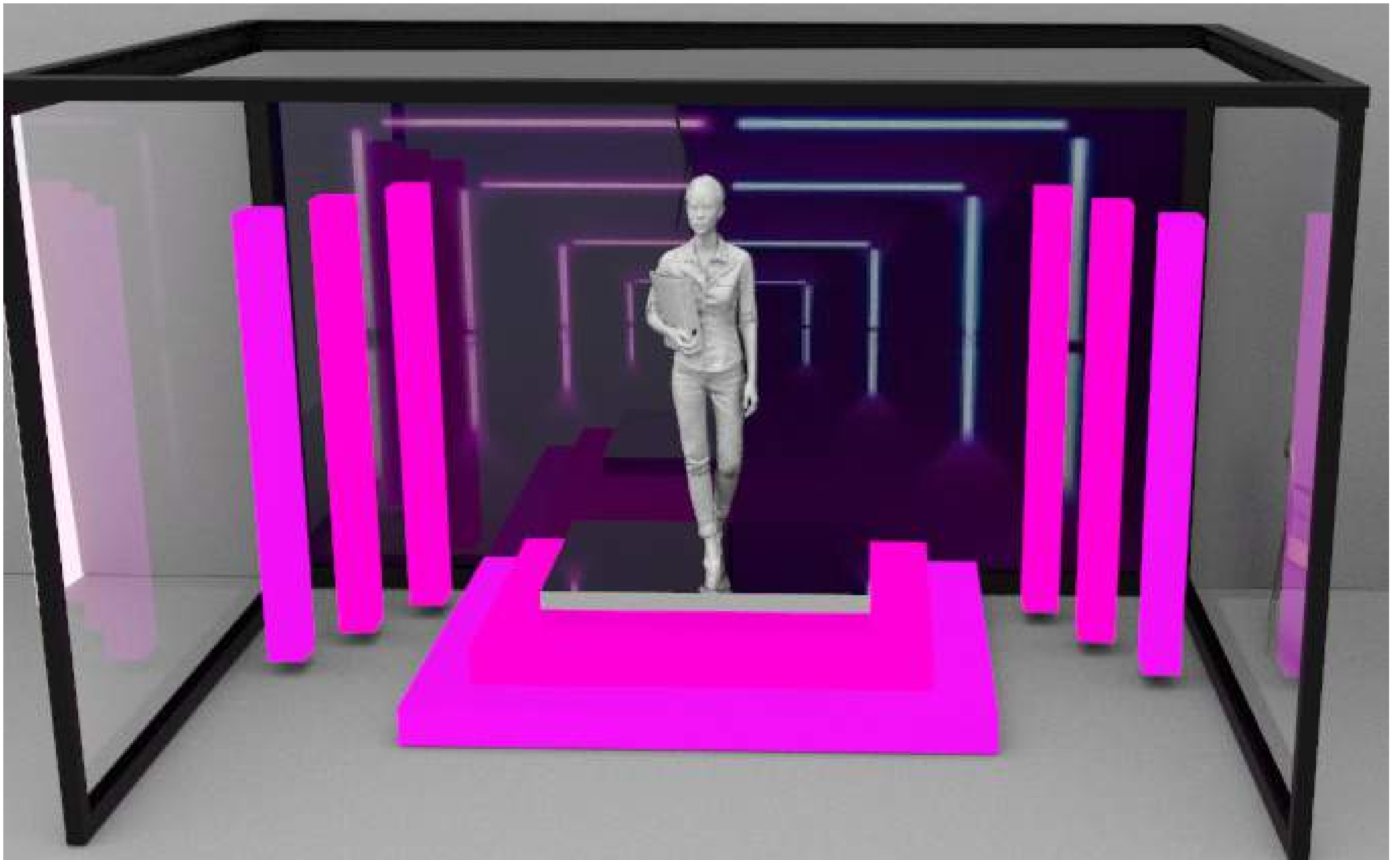
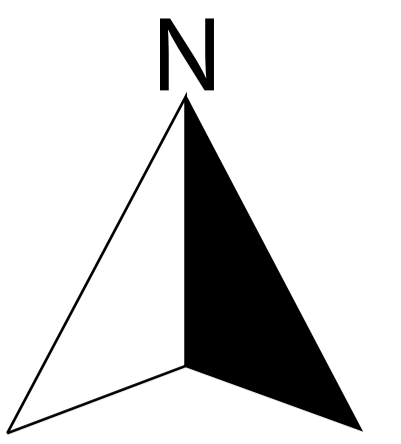

Corte  
Longitudinal

Corte  
Transversal

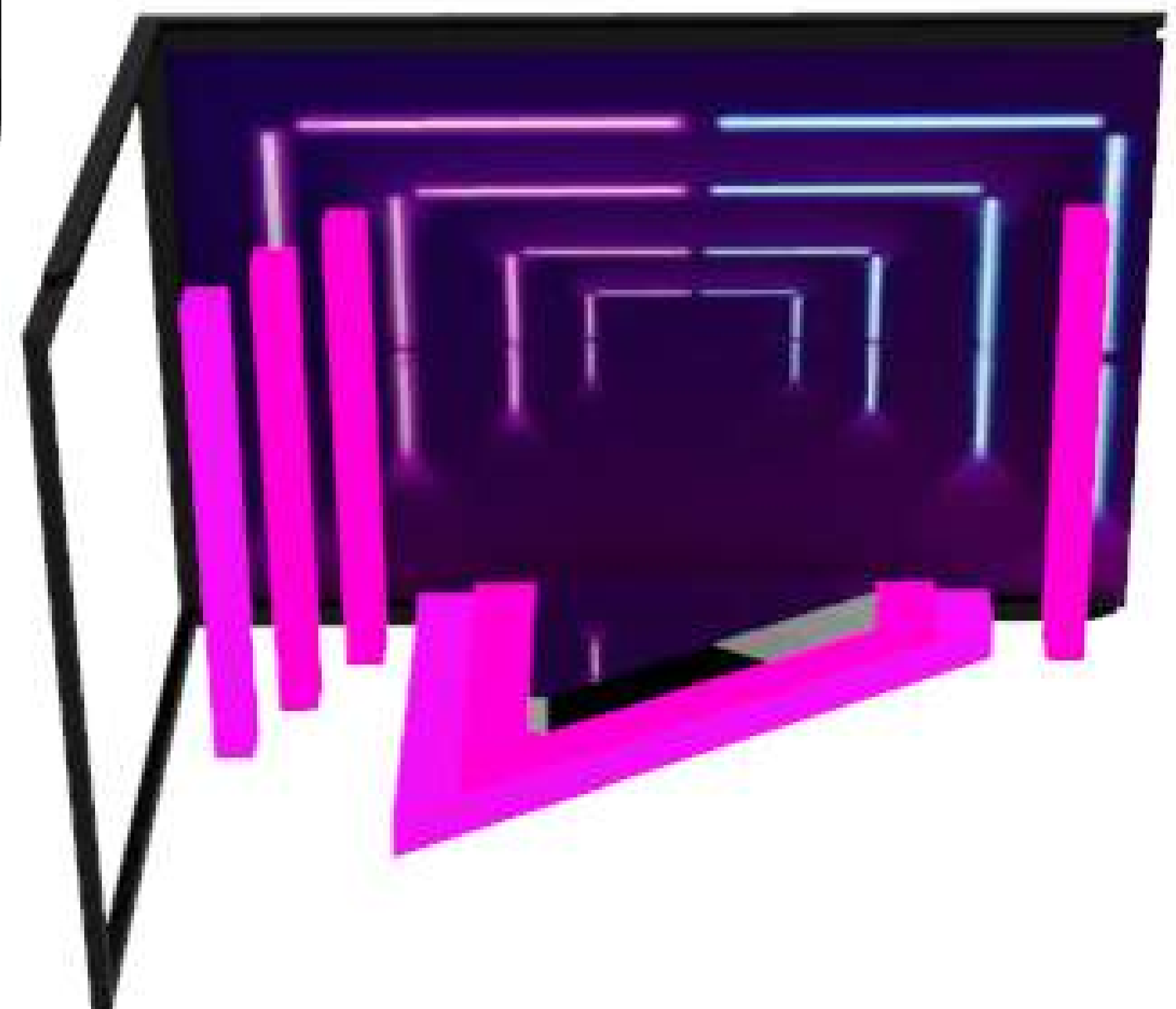

# Planos

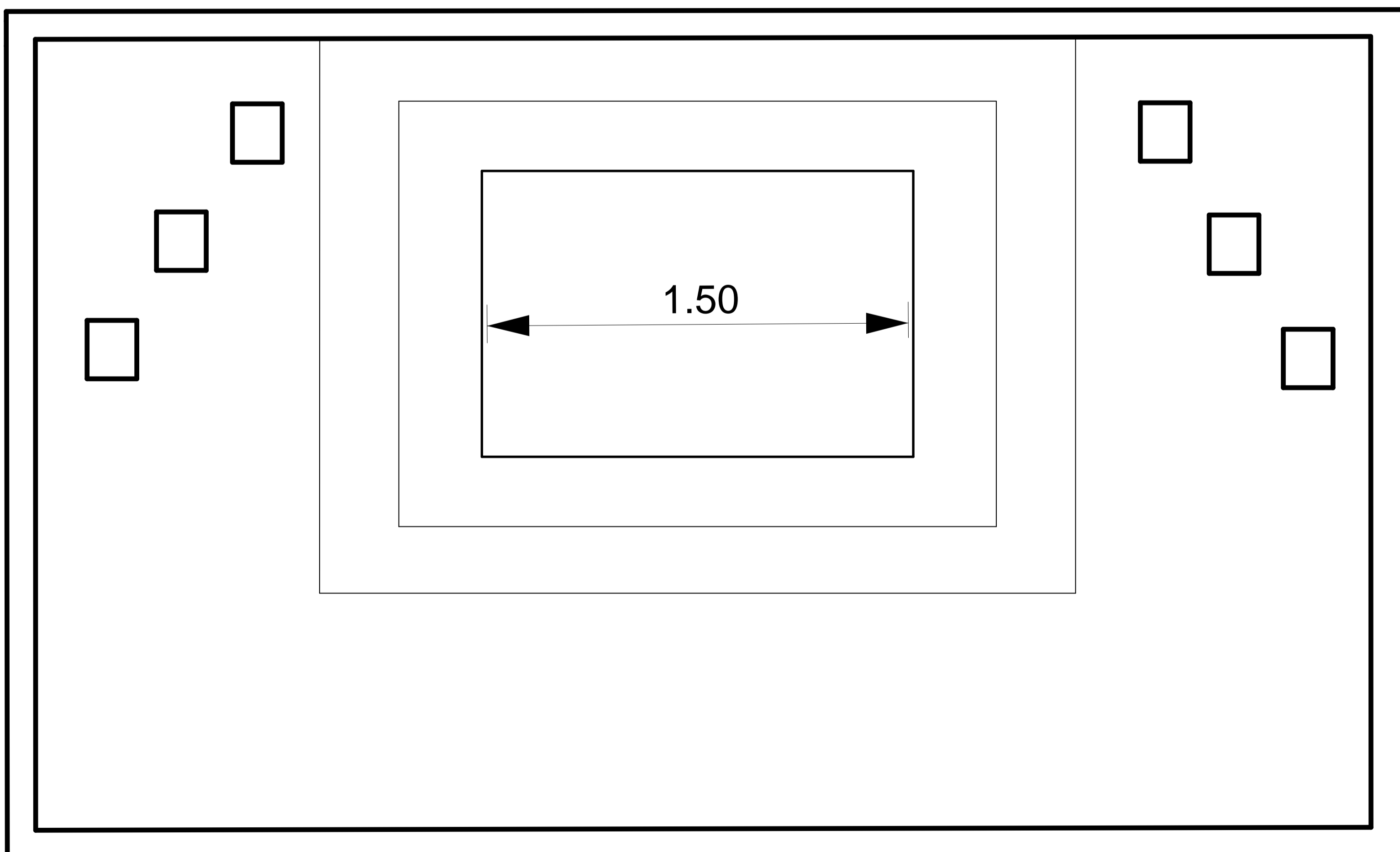
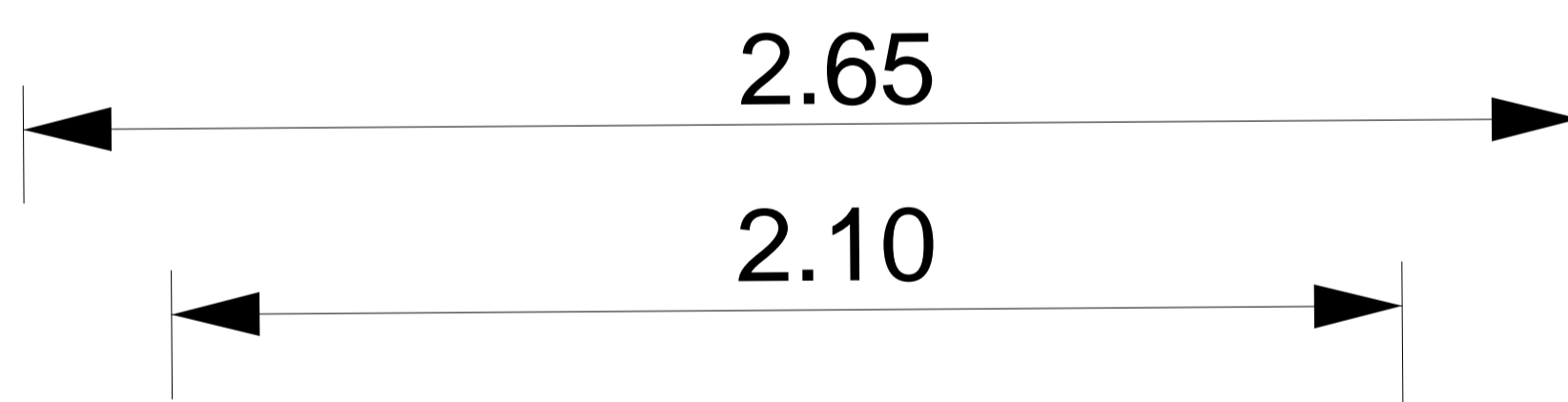
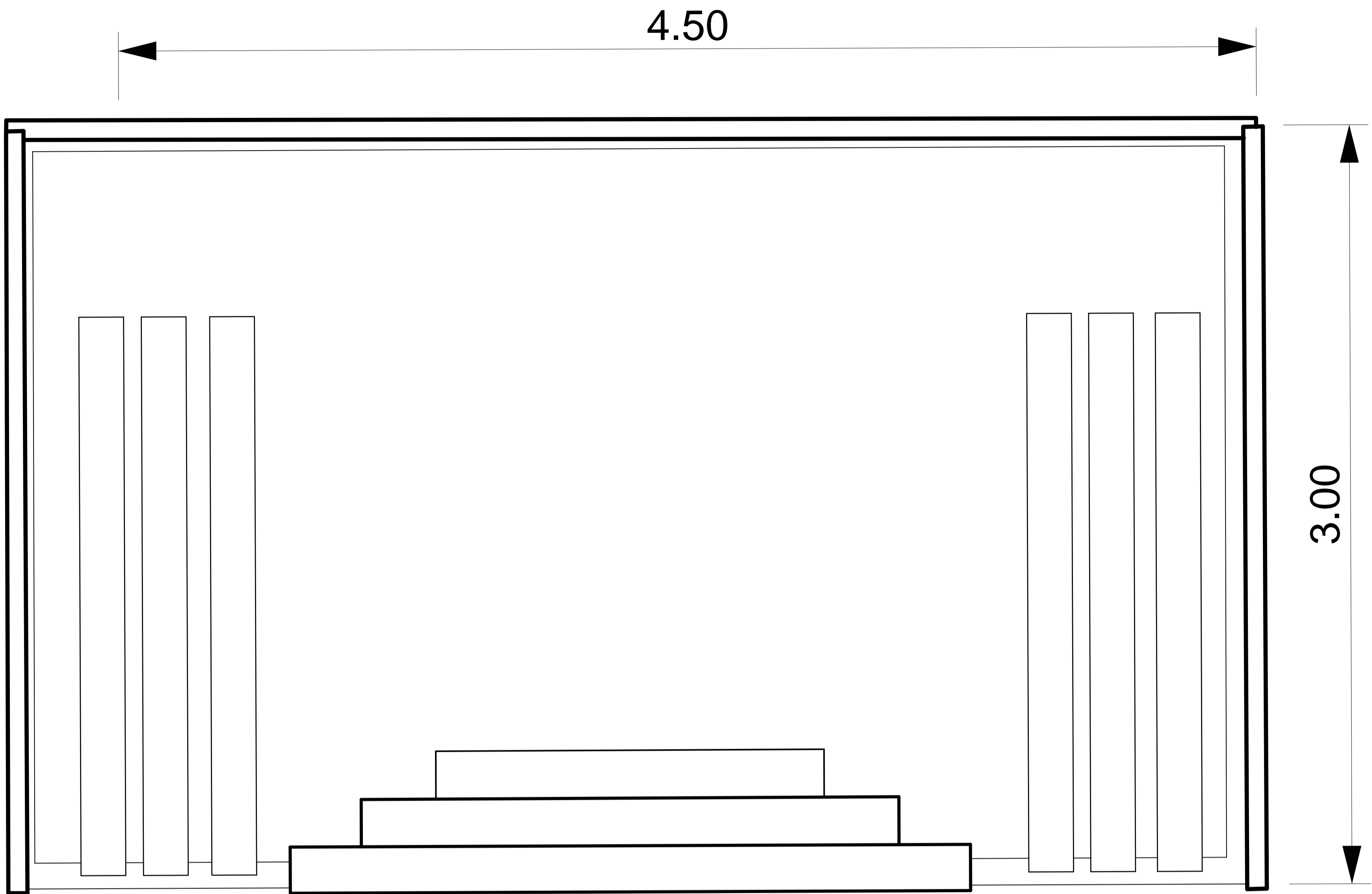
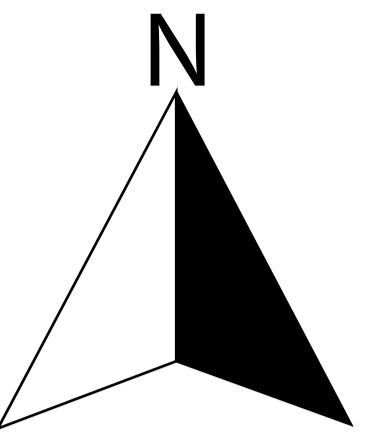

# Planos

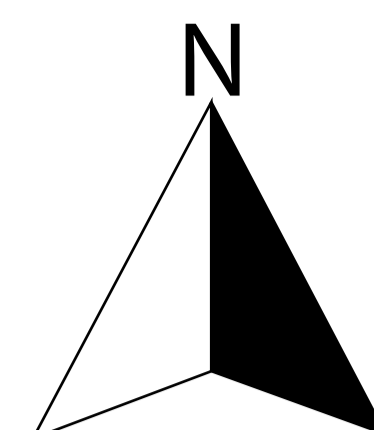

2.30

0.55

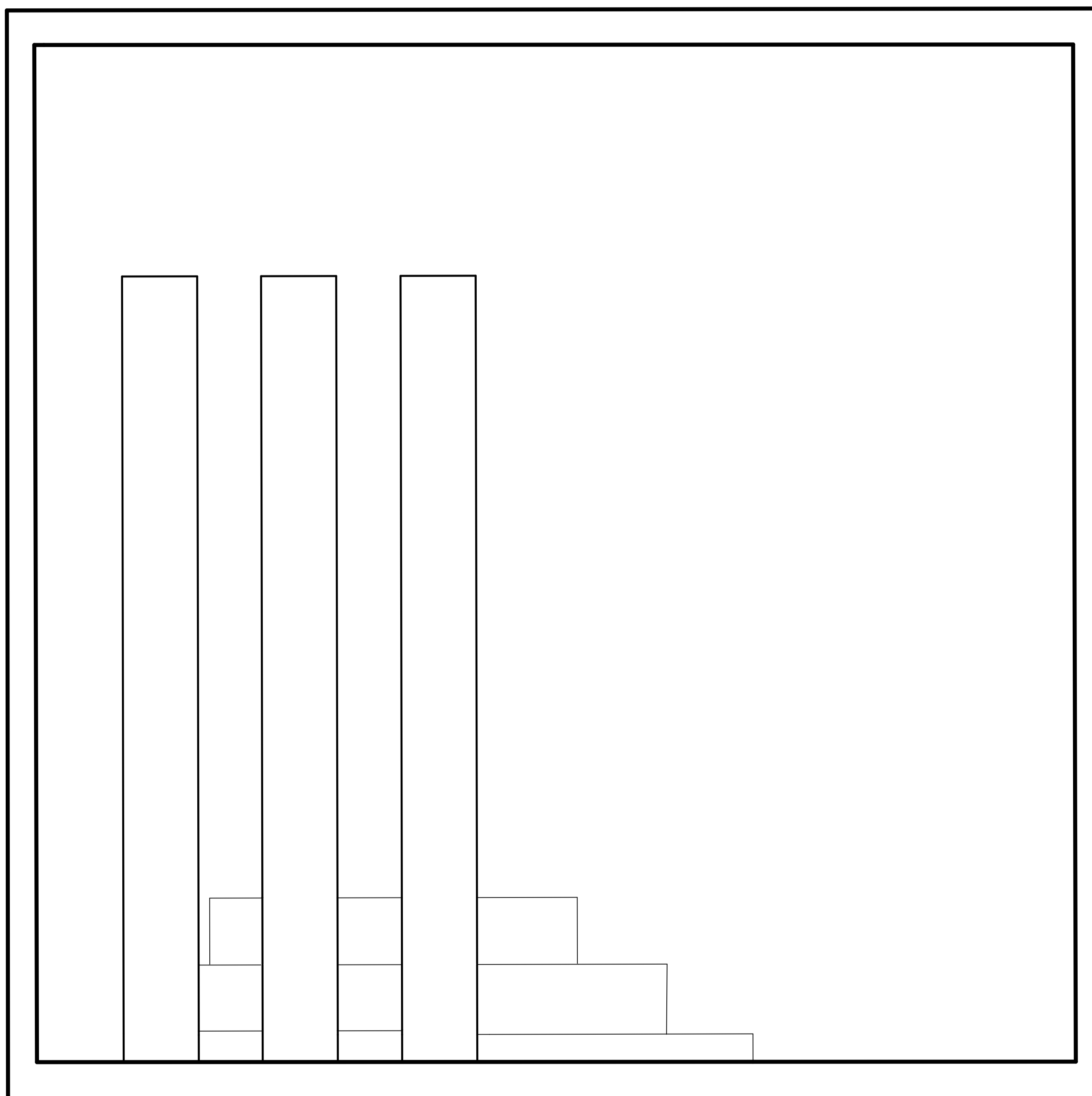

# Zona de comida y preparación

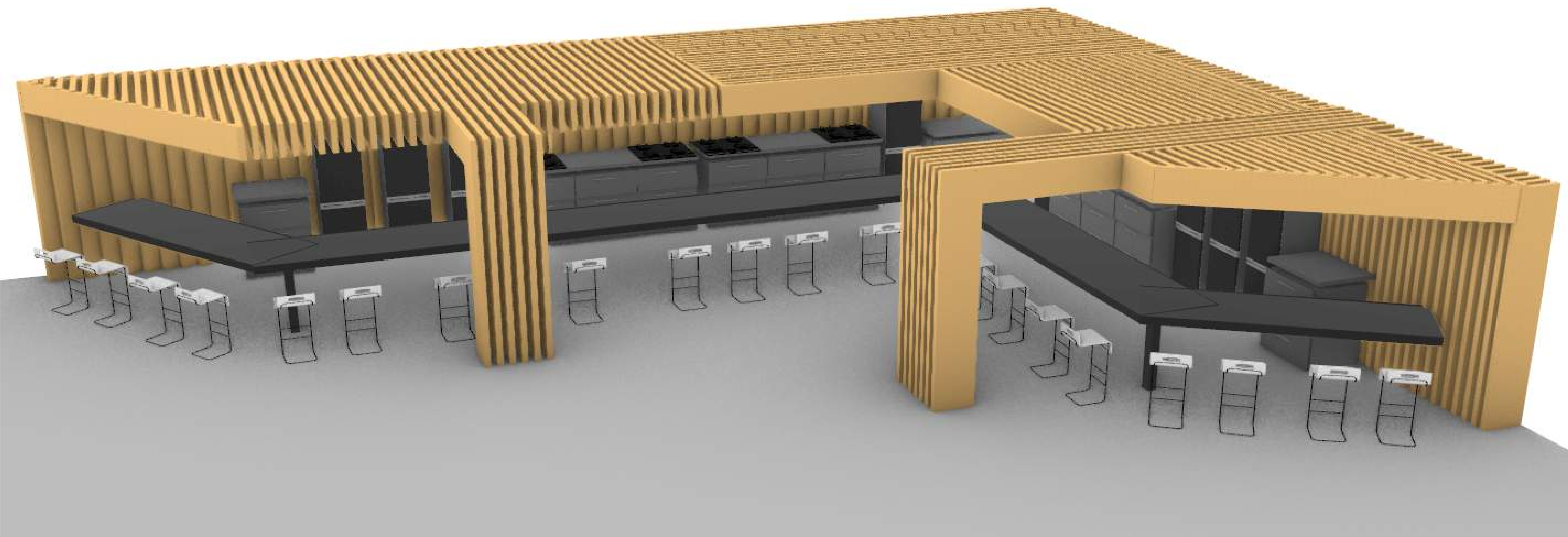
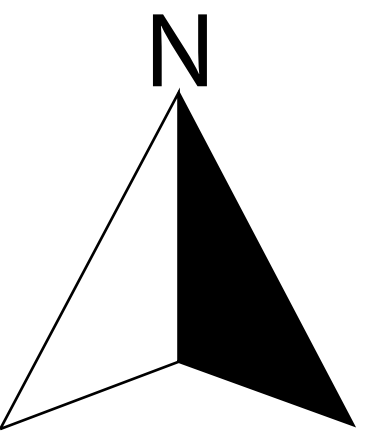



# Zona de comida y preparación

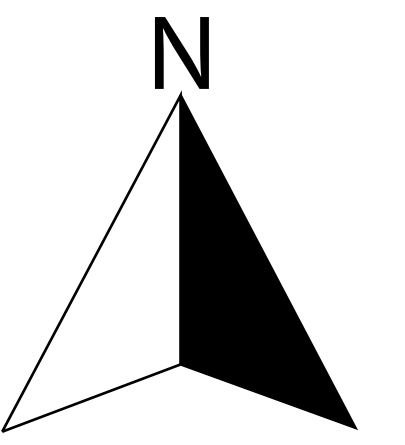

# Zona de comida y preparación

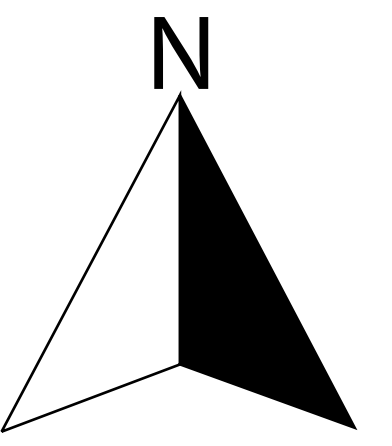

## Longitudinal



## Transversal

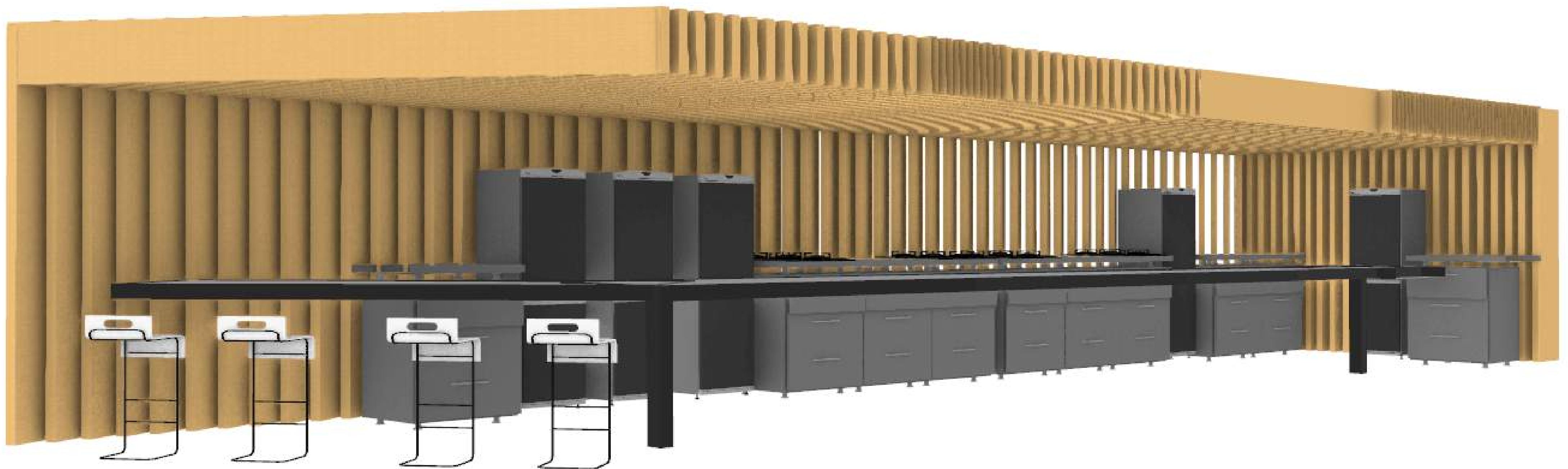

# Planos

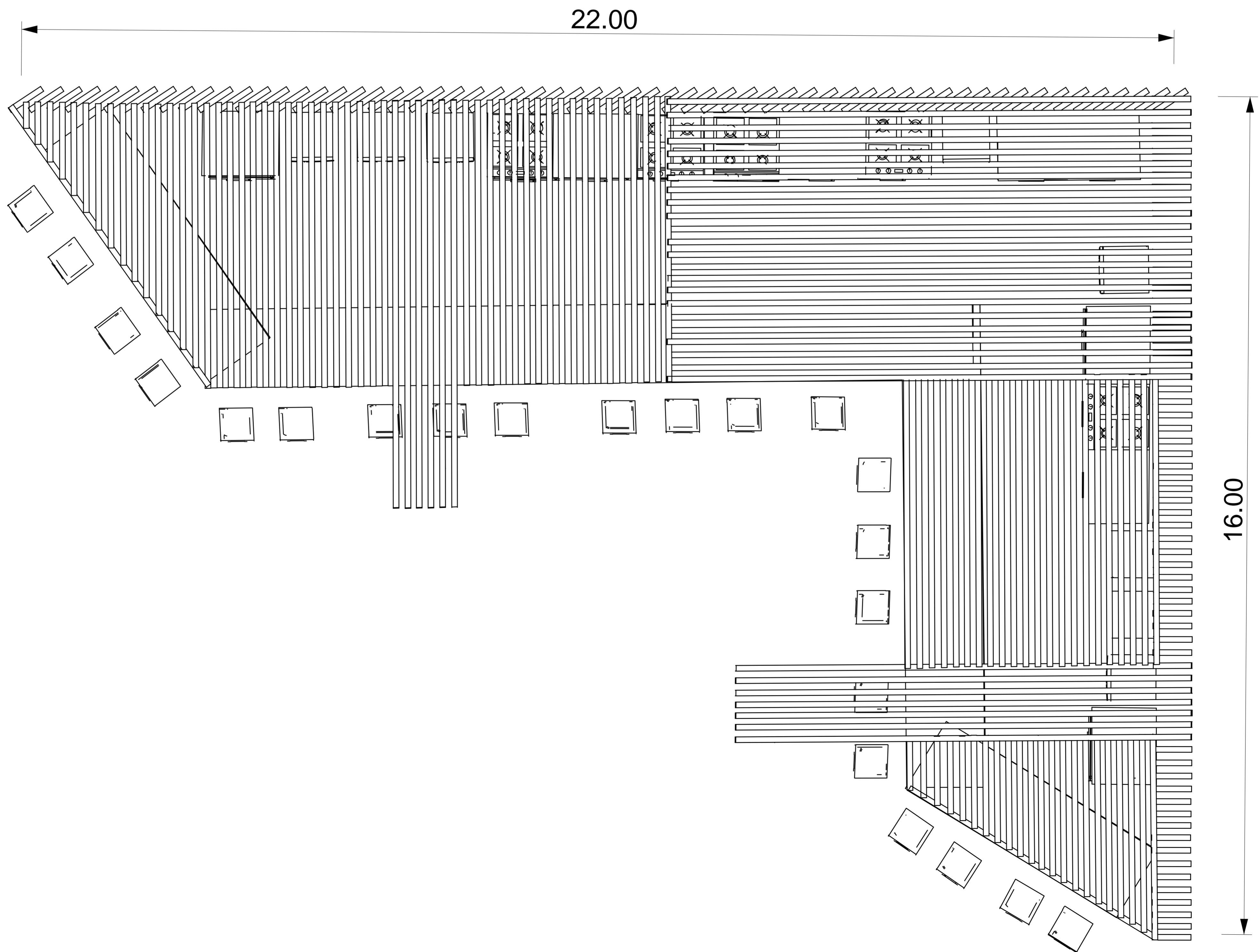
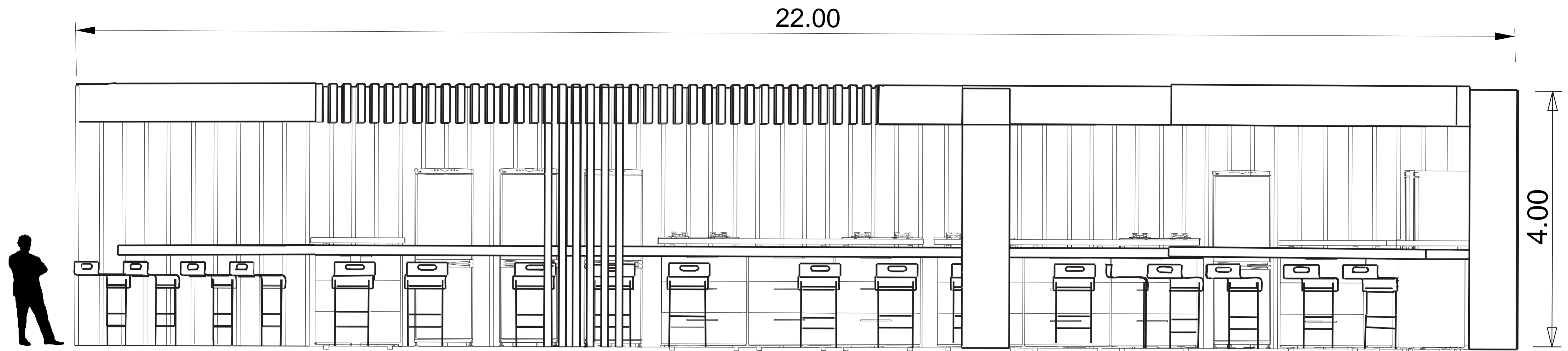
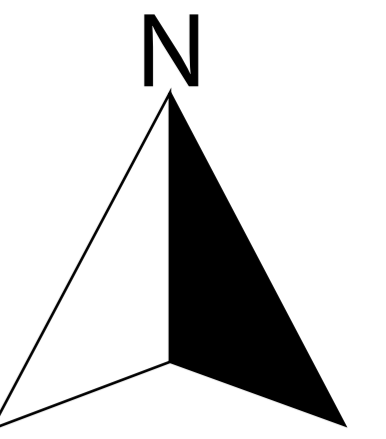

# Zonas descanso

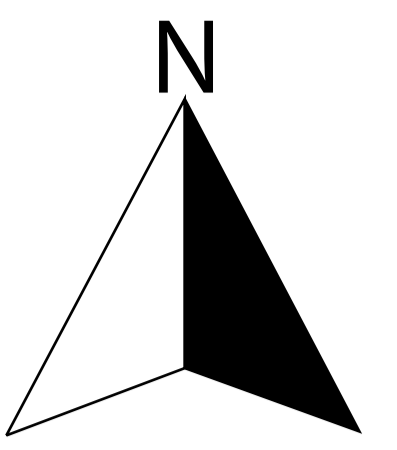

# Baños

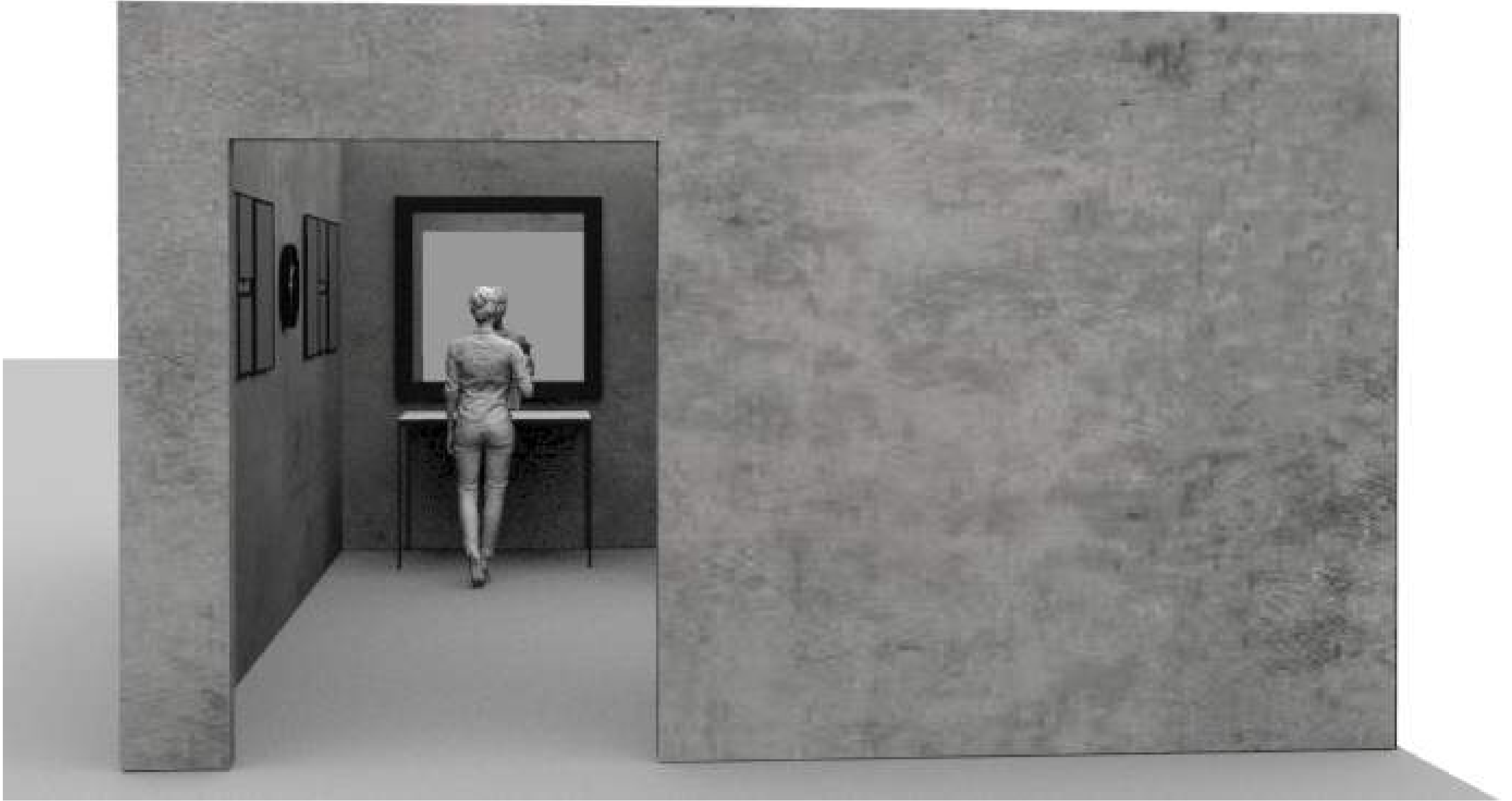
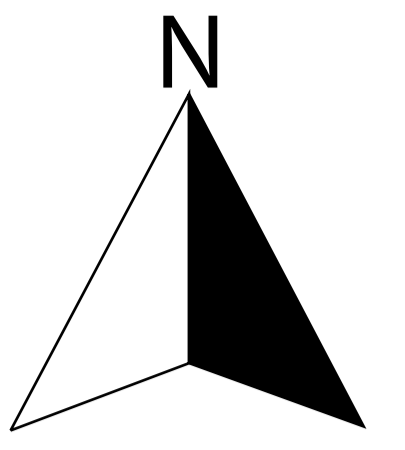

# Baños

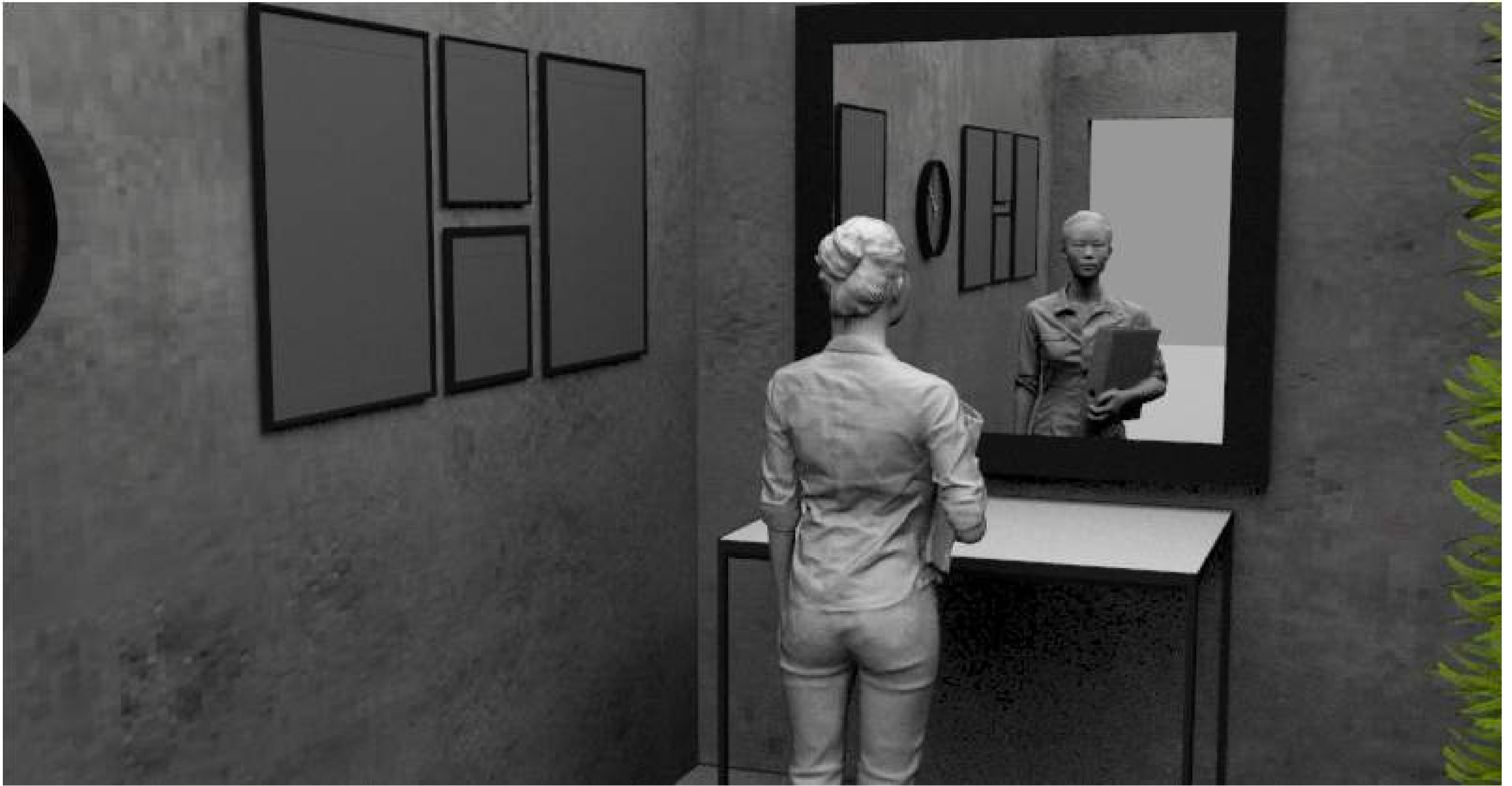
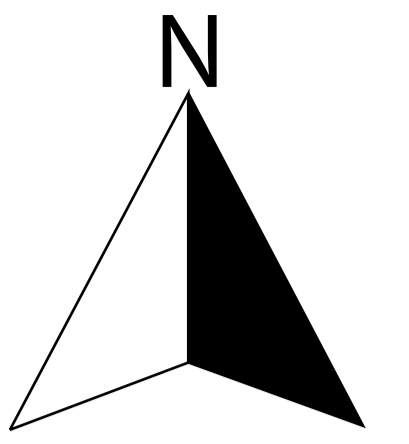

# Baños

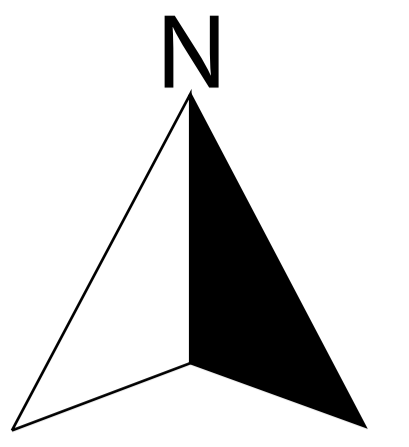

# Planos

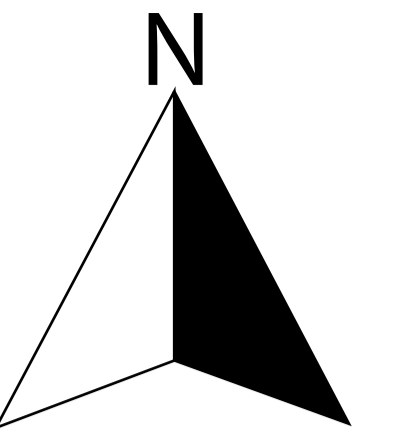

6.90

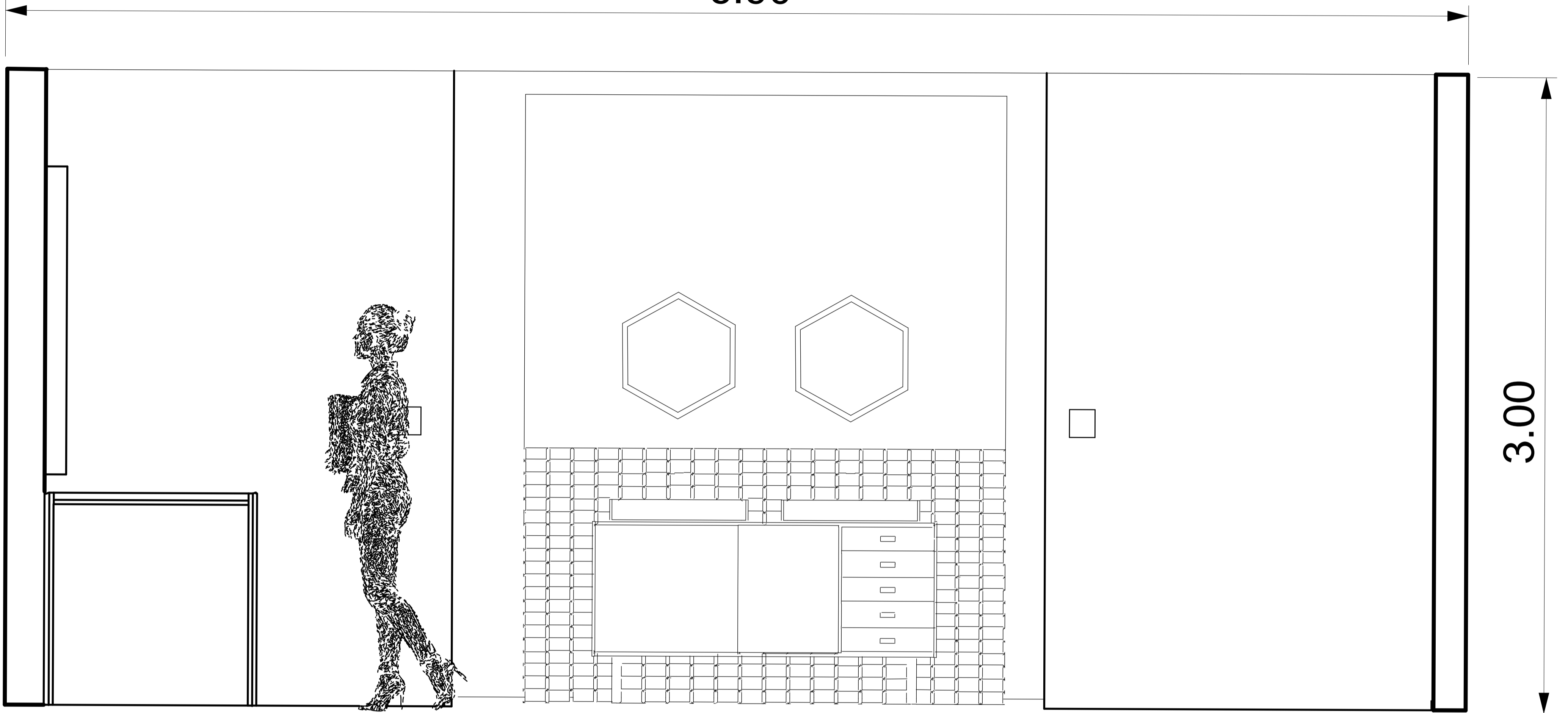

3.00

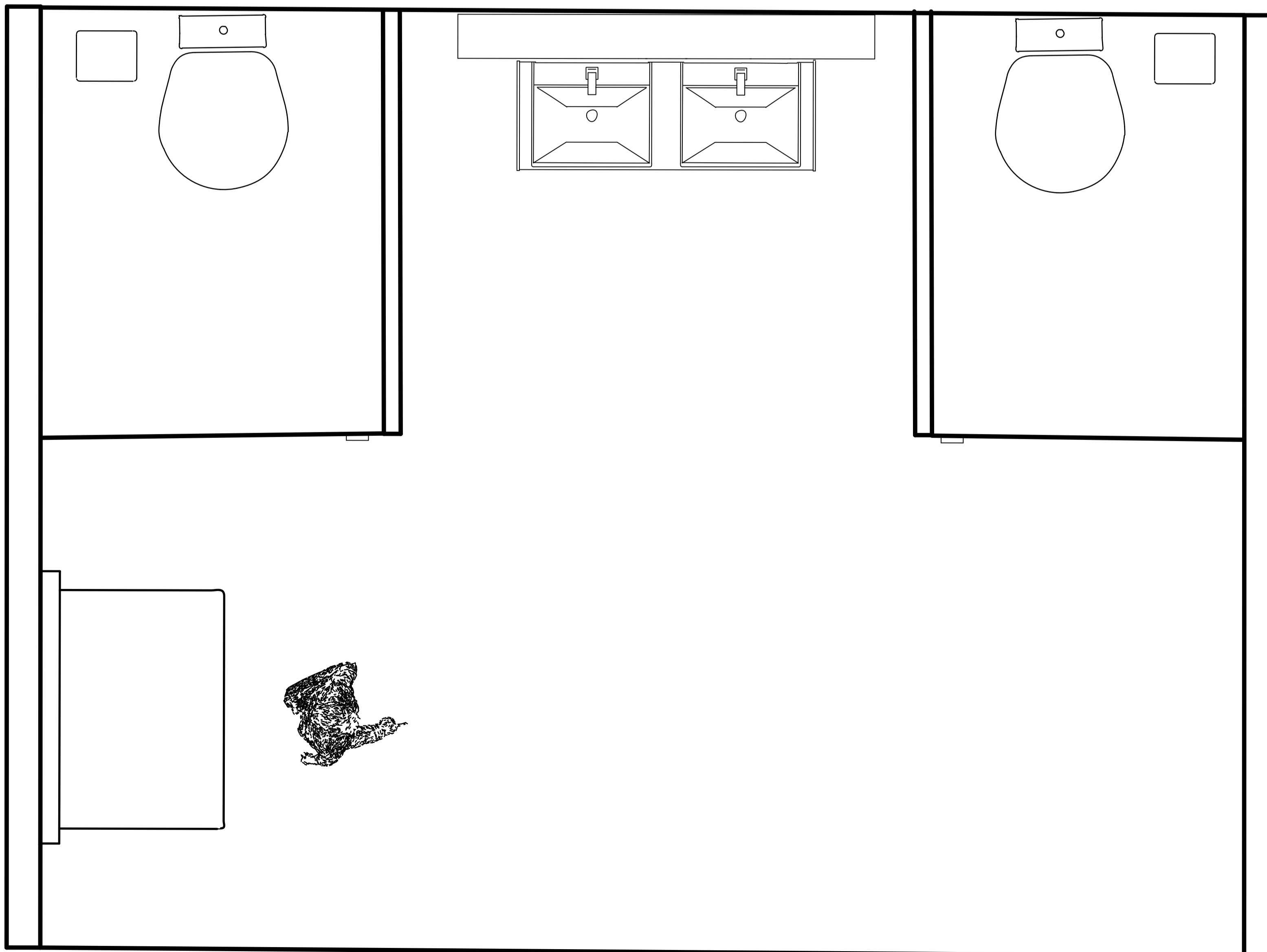

5.10



# Pre Sala 1

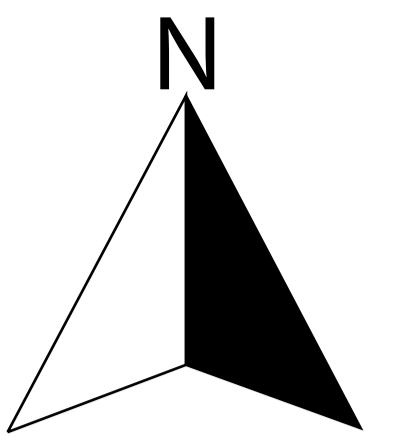

# Pre Sala 1

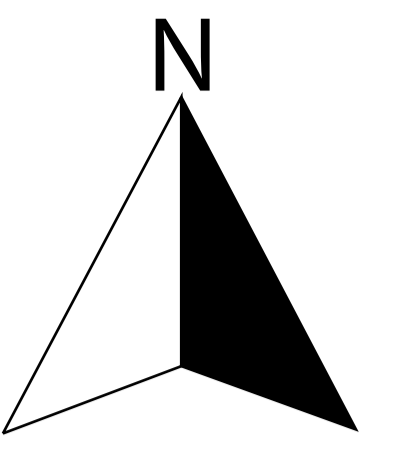

# Pre Sala 1

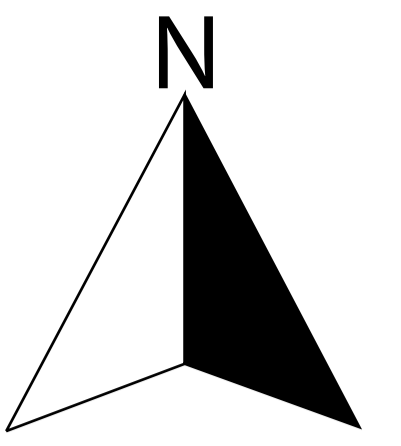

# Planos

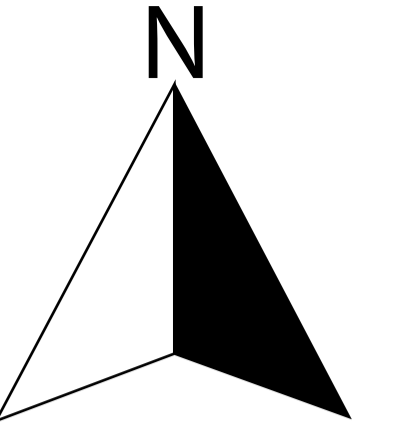

30.00

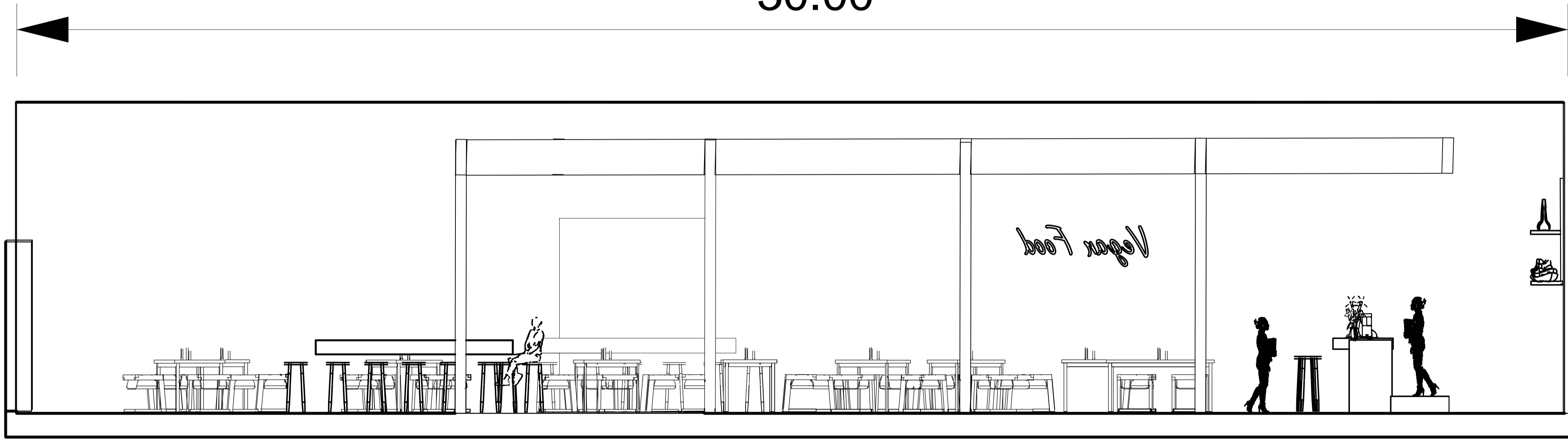

6.00

5.30

# Planos

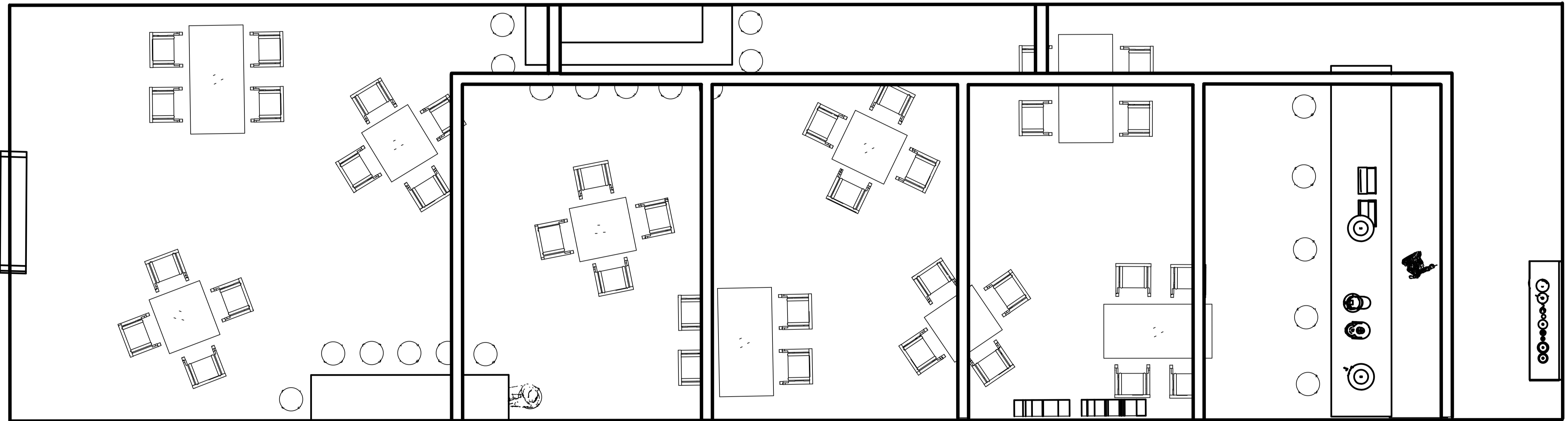
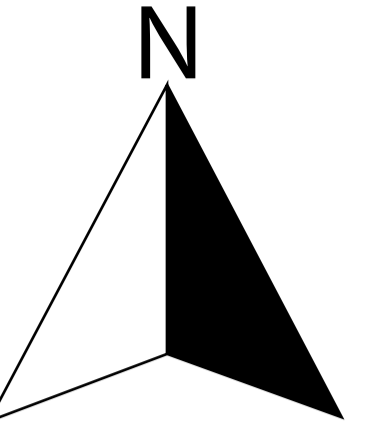

# Pre Sala 2

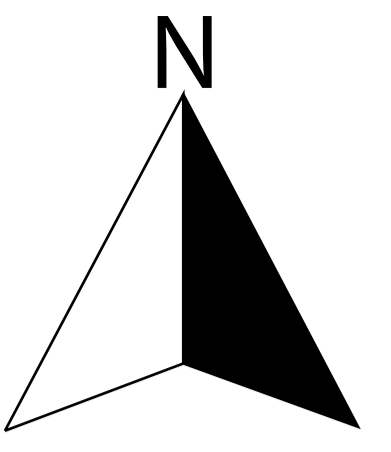

# Pre Sala 2

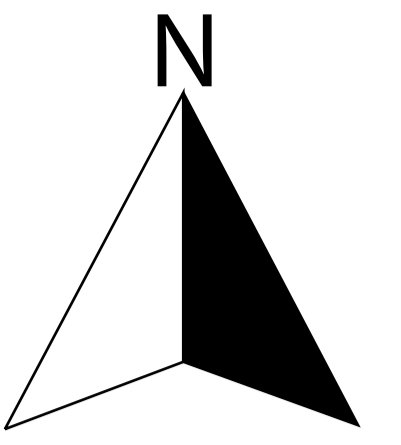

# Pre Sala 2

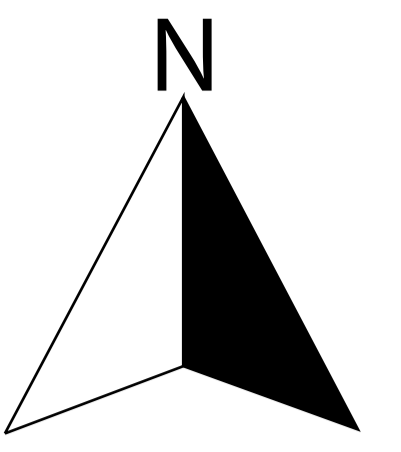



# Planos

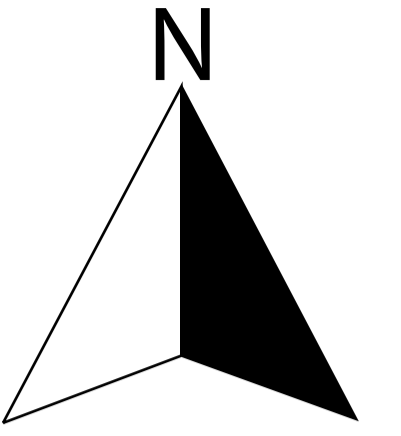

30.00

6.00

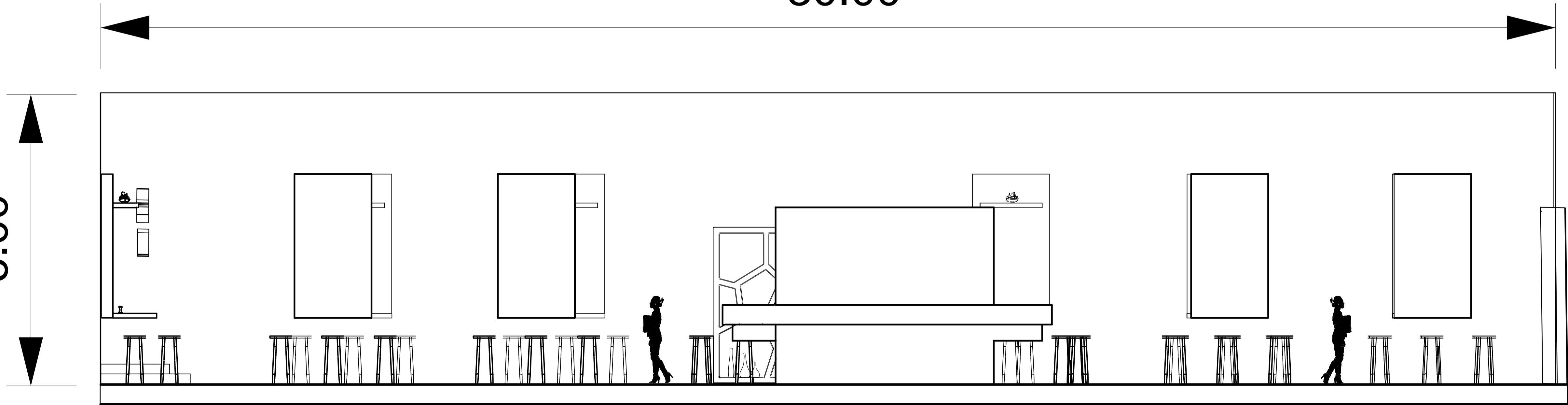

# Planos

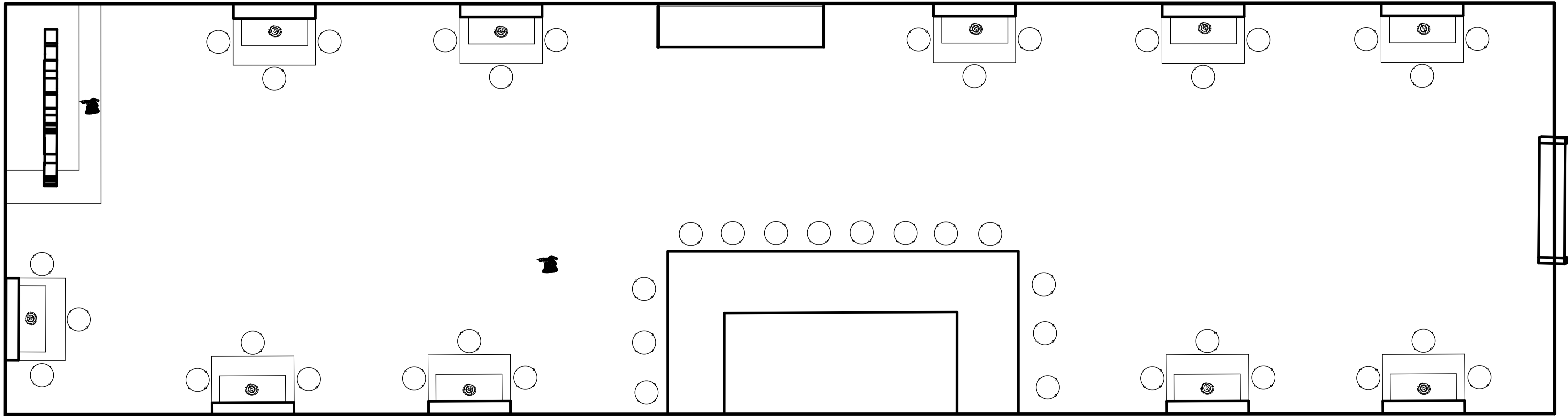
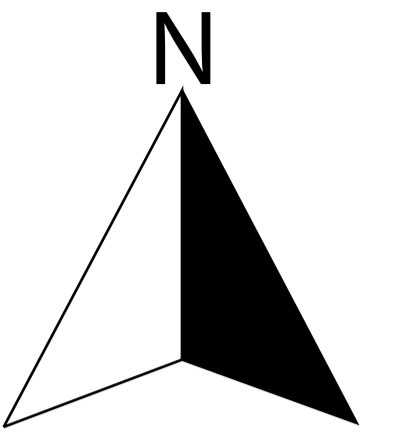

# Sala Show

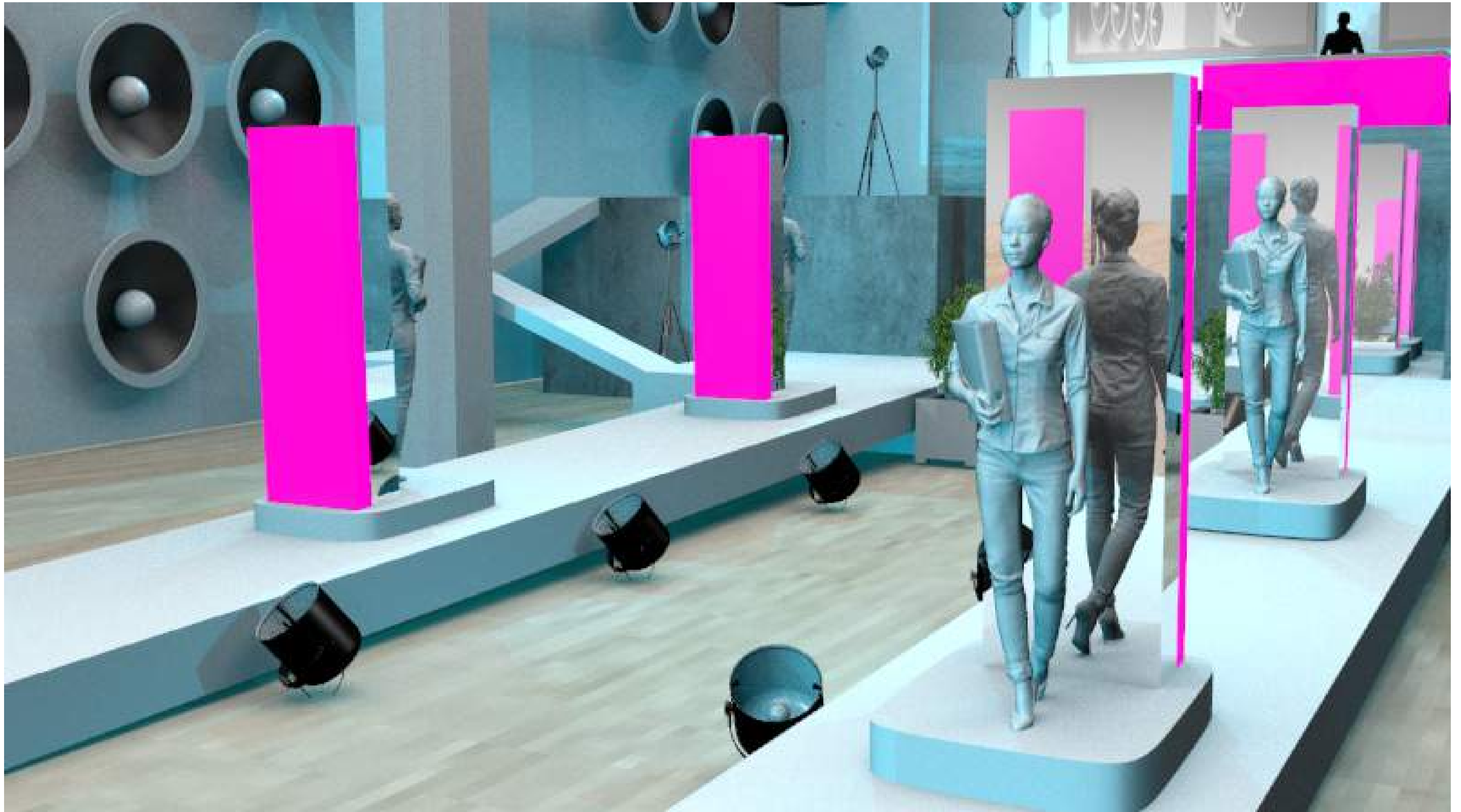
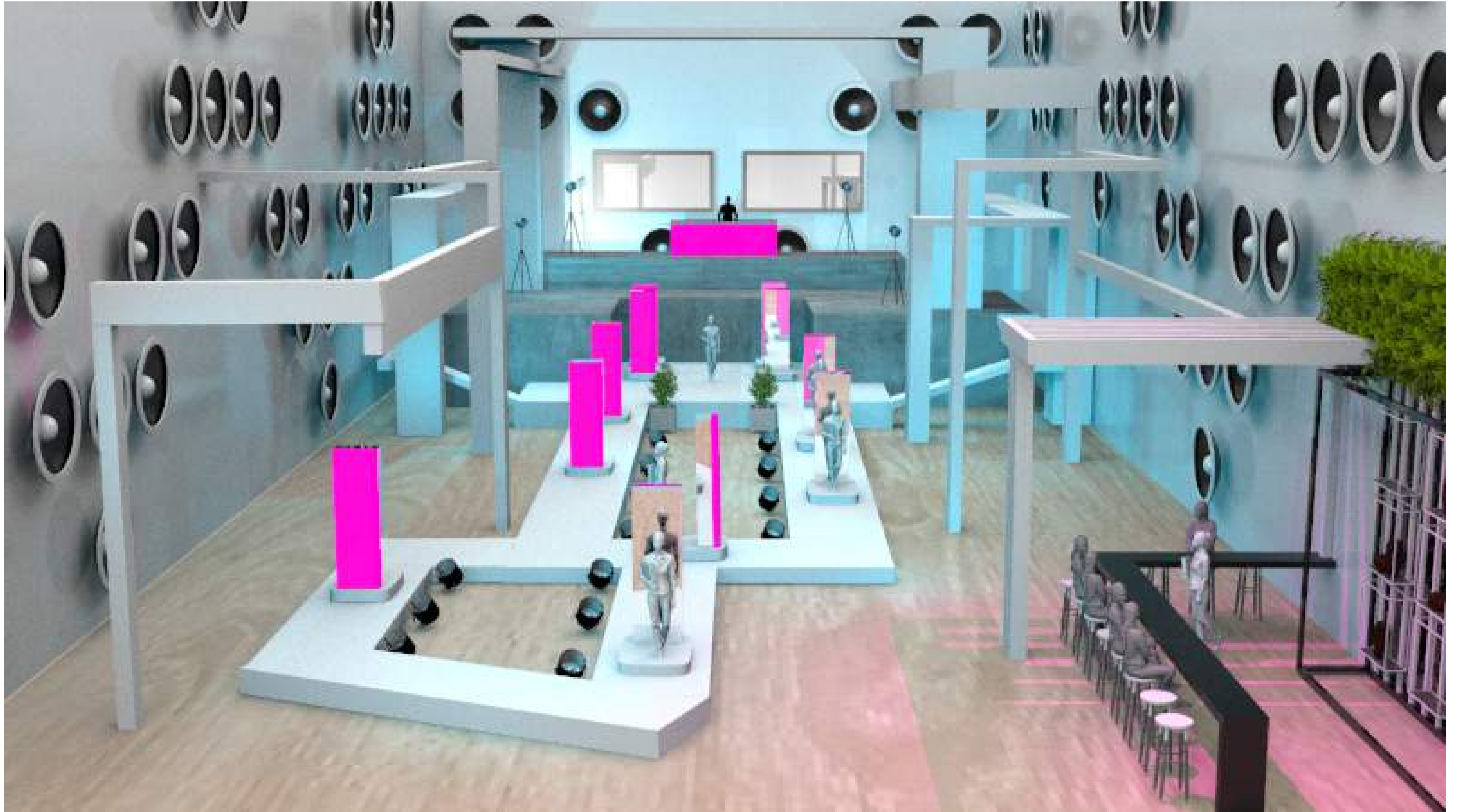
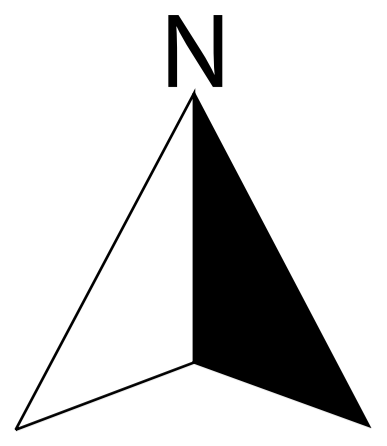

# Sala Show

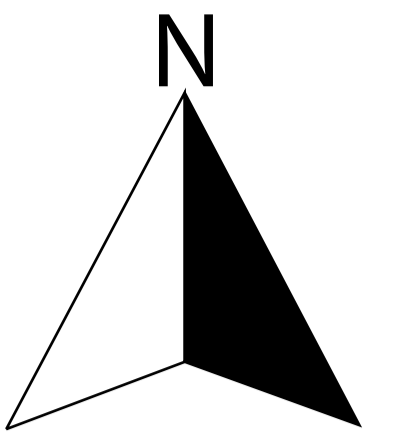

# Sala Show

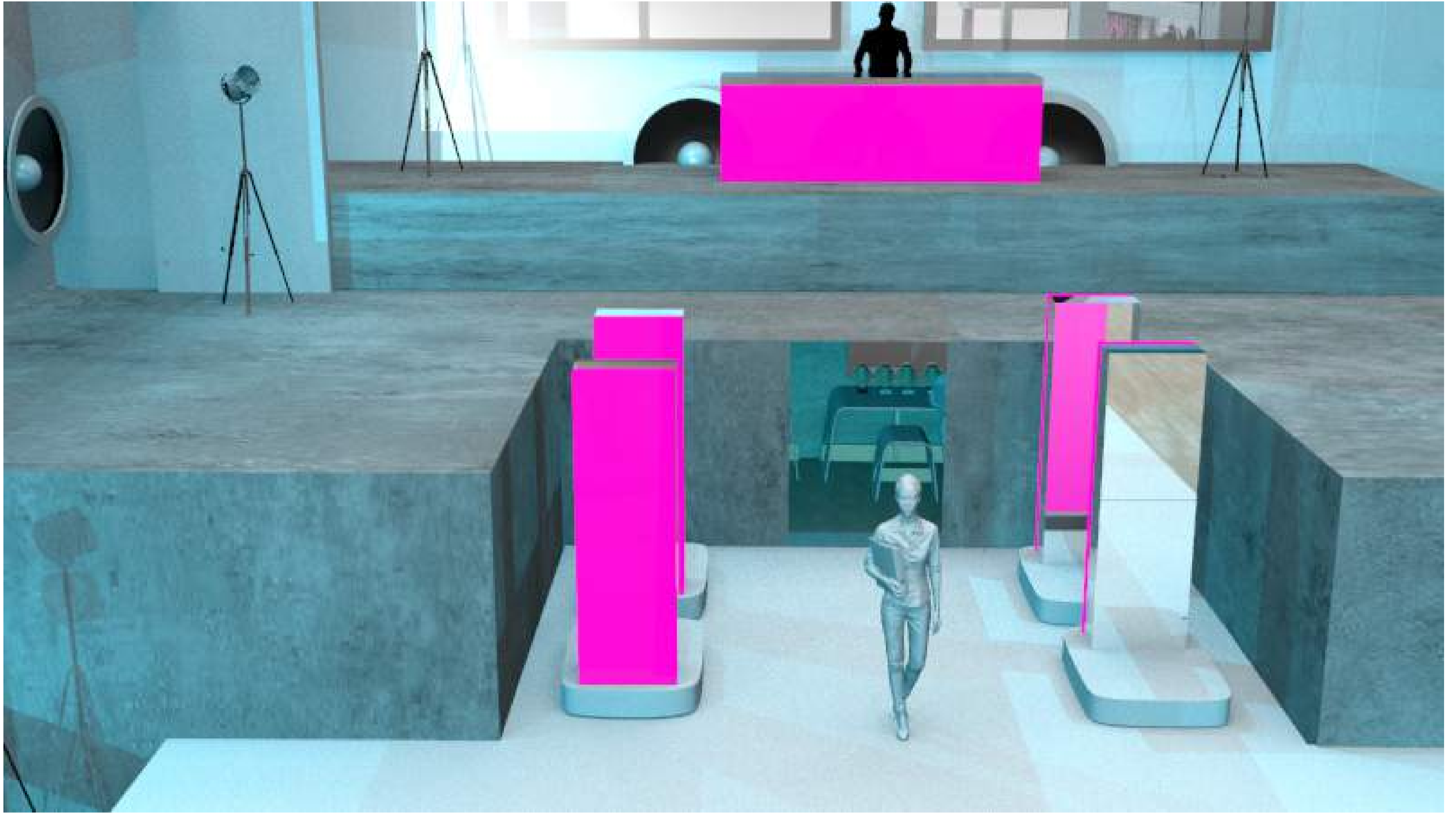
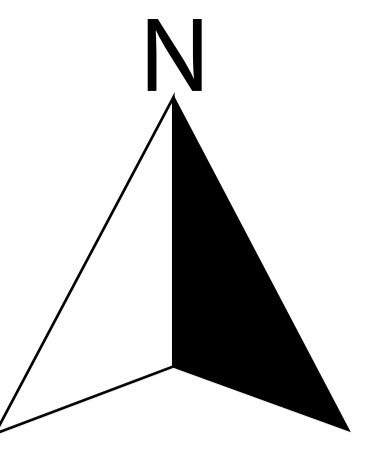

# Back Stage

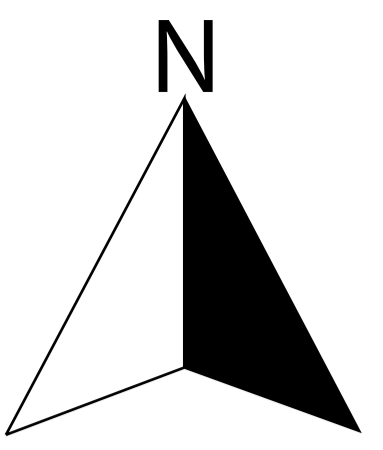

# Back Stage

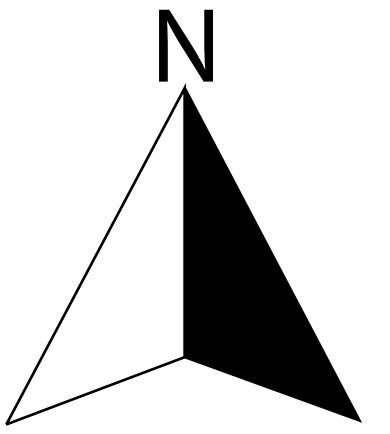

# Planos

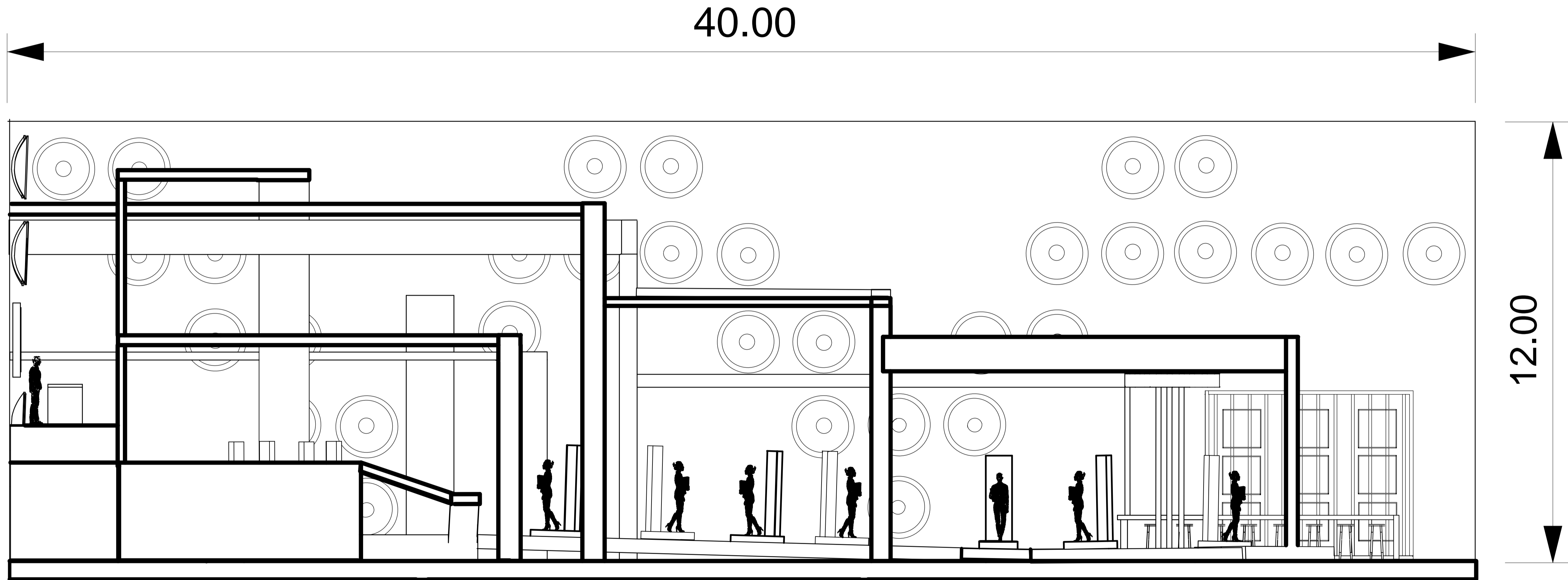
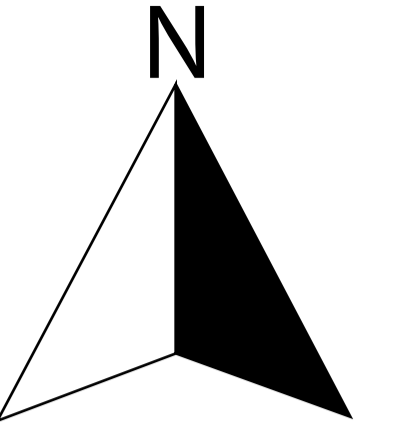



# Planos

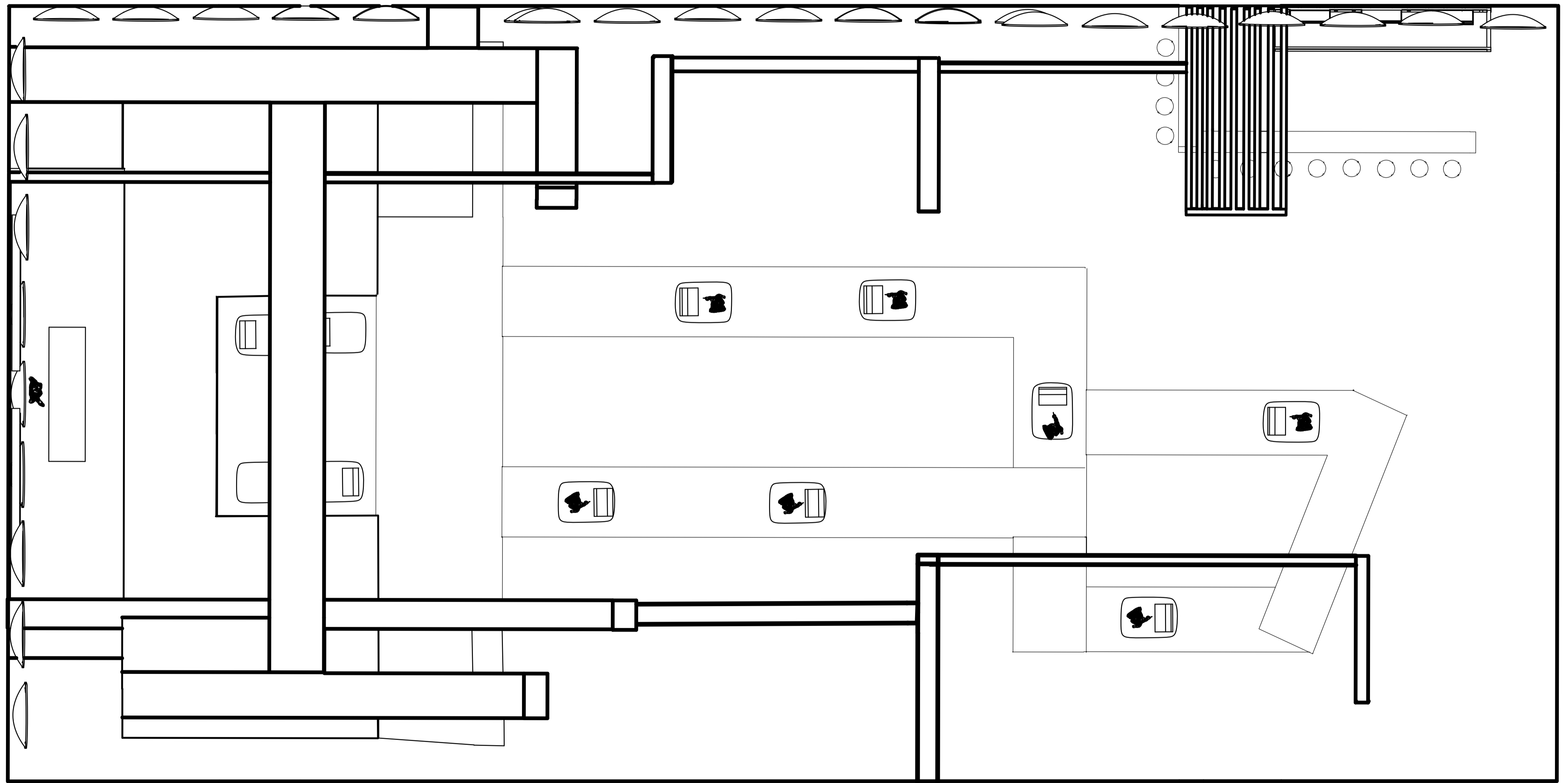
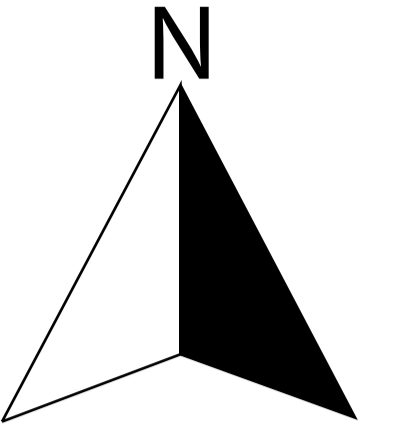

# Perspectiva

